aurora • *1948*

SAGINAW SENIOR HIGH SCHOOL • SAGINAW, MICHIGAN

CAMPUS

THEME—DEDICATION

ADMINISTRATION—BOARD OF EDUCATION

SENIORS

DISTINGUISHED ALUMNA, 1947

WORLD WAR II MEMORIAL SCHOLARSHIP

SPECIAL HONORS

IN THE CLASSROOM

HOBBIES

SERVICE

ATHLETICS

JUNIORS

SOPHOMORES

ADVERTISING

TROJAN FIELD SONG

COMMENCEMENT

BARBARA KIRKMAN, LUCILLE KAPPLINGER, *General Chairmen.* ESTHER TOWN, *Assistant Chairman.* GEORGE MORLEY, *Advertising Chairman.* JEANNE PINKERTON, *Official Typist.*

STAFF: Greg Barris, Beverly Boertman, Frank Bradley, Dorothy Clatterbuck, Peggy Deisig, Joyce Ditz, Pat Elliott, Sally Eugene, Marion Francke, Joan Fry, William Gabriel, Grey Gitzen, Richard Hildebrandt, Delores Johnson, Lucille Kapplinger, Helen Katsarelas, Lois Kettelhohn, Irene Kucher, Marianne Kull, Marilyn Larsen, Shirley McCloy, Jerry McEwen, Claude Mendell, Jeannine Nowicki, Irene O'Kraska, Bob Parson, Jean Pugh, Jane Reist, Anne Robertson, Theodora Rokita, Sue Schaefer, Korky Schmidt, Donna Sheppard, Barbara Sommer, Rose Marie Wesson, Ruby Whitehurst, Gael Wright, Helen Ann Yaeger, Elaine Yelsik, Mary Lou Zahner, Beverly Zolinski.

MISS MACY KITCHEN, *Senior Counselor.* MR. HARALD POULSON, *Faculty Photography Director.* MR. CLIFFORD MONSON, *Mechanical Drawing.* MISS MARY ELIZABETH HETHERINGTON, *Publications' Adviser.*

OLD MAIN

MANUAL TRAINING BUILDING

dedication:

HONORING THE HERITAGE of the past, but recognizing the demands of the future, Saginaw strives to serve, realistically, the needs of this City's boys and girls in meeting their responsibilities, by offering courses designed to equip them for personal competence and self-dependence in a world in which they find themselves full and responsible partners....

administration

Superintendent of Schools Chester F. Miller

MEMBERS, SAGINAW BOARD OF EDUCATION

Dr. Raymond A. Hart, Messrs. Edward C. Mac Rae, Harry P. Baker, Dr. J. Orton Goodsell, Messrs. James M. Shackleton, Harold D. Draper, and Leonard A. Henning

Superintendent Emeritus and Mrs W. W. Warner

administration

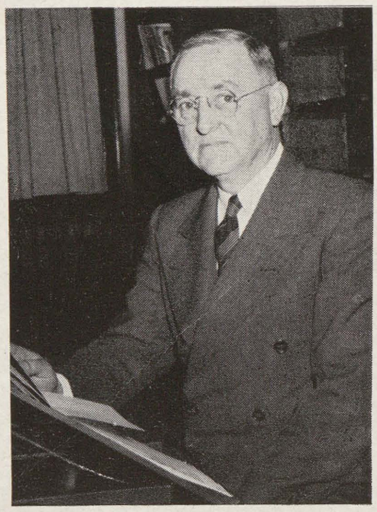

Stephen H. Lyttle, Principal

The greatest contribution an institution like Saginaw High School can make to its students is a more wholesome attitude to life in general and the school in particular. If, during your three years of high school experience, your judgment has been improved, your sense of reliability, fairplay, courtesy, and loyalty has grown stronger, your ability to work agreeably with others has developed, and if you have had some degree of success in even some small area, you will be a better citizen of Saginaw; and the training received will be worthwhile.

S. H. LYTTLE

W. E. Tibbet, Assistant Principal

Alumni of Saginaw High have established an enviable reputation. It is our sincere desire to help the present generation that they may live up to this reputation. Our help should be in the form of counseling and guidance. This office is always open to someone who has a problem to solve. Sharing a worrisome burden always makes it seem lighter. We are here to help lighten burdens.

W. E. TIBBET

Charles C. Coulter, Administration

The primary purpose of personnel work in high school is to assist pupils, both boys and girls, to establish and maintain happy relationships with each other and with those within the school organization.

Most high school pupils are thinking beyond the present time and wish to plan accordingly. This often involves many conferences, much research and an evaluation of material, which experience has proven to be most useful. Obviously this affords an excellent opportunity for creating and encouraging a friendly atmosphere.

(MRS.) MARION FRAKER

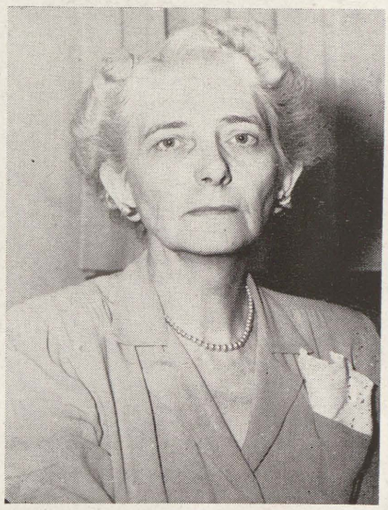

Mrs. Marion Fraker, Dean of Girls

Pictured here are Ward Tibbet, Miss Catherine Riggs, Howard Faber, Larry Laeding, Misses Lois Wilson, Mary Elizabeth Hetherington, Mrs. Marion Fraker, Misses Isma McHugh, Edna Biss, Henrietta Beach at a Councilor Committee luncheon.

seniors . . . class officers

Miss Macy Kitchen, Senior Counselor, is pictured here with her class officers. They are (seated, left to right) Tom Schmidt, secretary; Charles Rank, vice-president; Jim Hildebrand, president; and (standing, right) Lucille Kapplinger, treasurer.

Counseling for seniors of Saginaw High School has as its objectives the development of good school leadership by the senior class and preparation for their successful graduation and activities after graduation.

Senior counseling necessarily includes matters connected with the general activities and projects of the school, but for the most part it follows a pattern to give each individual senior a broader conception of his responsibilities, his possibilities, and his public relations.

Early in the senior year the counseling presents the picture of a successful senior year scholastically. The first subjects considered are the levels of graduation and the rank in the graduation class.

Seniors are encouraged in trying for graduation in one of the three highest levels; that is, with high honor, with honor, with recommendation.

Other subjects discussed in Senior Counseling are:

1. Senior honors which are for the most part awarded at graduation time and are based on character rating, scholastic standing, and participation in school activities
2. Scholarships which are available to Seniors and on what terms
3. Requirements for college or any advanced educational work
4. Graduation expense and the possibility and desirability of keeping them within a very reasonable limit
5. Plans and decisions about jobs after graduation
6. Senior activities, including the production of the Aurora, the Senior Play, and the functions of Commencement Week

In order to enhance the unity of the Seniors as a Class, the four Class Officers are assisted by the Senior Central Committee, comprised of students elected by the various Senior Home Rooms. Thus leadership in the policies and achievements of the Senior Class is made representative of the Class as a whole.

MISS MACY KITCHEN
Senior Counselor

JAMES C. ADAMS
His personal achievements: He gained new friends. He earned a band letter.
Favorite pastimes: sports and playing the piano

GLORIA ADSIT
Her greatest achievements: She earned an a cappella letter and learned how to get along with others.
Favorite pastime: music

FREDERICK ALCOCK
Favorite pastime: hunting

DAVID E. ALLORE
His greatest achievement: He learned to run a lathe.
Hobby: boxing

VERA J. ANDERSON
Her greatest achievements: She was a member of Plorad and won a girls' athletic letter.
Favorite pastime: swimming

SOPHIE ANTONIEWSKI
Favorite pastimes: swimming and ice skating

DONALD ARMSTRONG
Favorite pastime: reading

BEVERLY ARNST
Hobby: collecting perfumes

MAX ASHWORTH
Hobby: collecting guns and hunting

GREGORY BARRIS
His personal achievement: graduating
Pastime: all sports

FRANCES BARTH
Her personal achievement: She met many new friends.
Hobby: collecting popular records

EDWARD BEAM
His personal achievement: He made many new friends.
Hobby: repairing cars

JOAN BECMER
Her personal achievement: She learned to get more from school than just marks.
Favorite pastime: bowling

DONNA BENWAY
Her greatest achievements: She was a member of National Honor in her junior year. She learned to get along well with others.
Hobby: collecting photographs

SHARON BLAISDELL

DOROTHY BLAKELY
Her personal achievement: She met new friends.

ELEANOR BLOCK
Her personal achievement: She made many new friends.
Favorite pastime: music

HELEN BOENSCH
Her personal achievement: She learned to get along with others.
Favorite pastime: reading

BEVERLY BOERTMAN
Her greatest achievements: She was a member of Plorad and she learned how to get along with others.

JERRY BOETTCHER

DONNA BONNELL

DAN BORLEY

NANCY BOYER
Favorite pastime: swimming

FRANK BRADLEY
His greatest achievements: He played varsity football for three years. He was president of the junior class.
Hobby: coin collecting

ESTHER BRAEUTIGAM
Her personal achievement: She acquired many new friends.
Hobby: stamp collecting

GUSSIE MAE BRAGGS
Her personal achievement: She made many new friends.
Hobby: photography

BERNADETTE BRENNAN
Her greatest achievements: She was a member of National Honor. She kept a good attendance record.
Favorite pastime: playing the piano

MARY BROMM
Her greatest achievements: She was a member of Plorad and Thencean.
Favorite pastime: Little Theater work

BARBARA J. BROWN
Her greatest achievements: She was a member of Plorad and Thencean.
Hobby: dogs

BILL BROWN
His greatest achievement: He went through high school without receiving any mark lower than a "B".
Favorite pastime: music

DELORES BRYANT
Hobby: photography

IVAN BUCHANAN
His greatest achievements: He made new friends. He played in the school dance band for two years.
Favorite pastime: music

RONNIE BUSHEY
His personal achievement: He made new friends.
Hobby: fast cars

JOAN BUTTERFIELD
Her greatest achievements: She earned a girls' athletic letter and a three-year band letter.
Hobby: collecting pets

BARBARA BUTTS
Her greatest achievement: She earned a girls' athletic letter.
Hobby: collecting pennants

ALLAN CAESAR
His greatest achievement: He earned a letter in choir.
Hobby: jujutsu

ROBERT CAMPBELL
His greatest achievements: He earned a football letter and made many new friends.
Favorite pastime: sports

RICHARD CANTU
His personal achievements: He made new friends, and he got a good outlook on life.
Hobby: collecting records and keeping scrapbooks

PAT CARMICHAEL
Her personal achievement: She made new friends.
Hobby: photography

PATRICIA CARPENTER
Her personal achievements: She learned that teachers are people, too. She made many new friends.
Hobby: collecting earrings

JACK CASE
His greatest achievement: He played in the SHS Swing Band.
Hobby: all kinds of boats

OSCAR CHAMBERS
His personal achievement: He graduated.
Hobby: baseball

LARRY CHINERY

WILLIAM CLARK
Favorite pastime: hunting

DOROTHY CLATTERBUCK
Favorite pastime: swimming and horseback riding

HERBERT CLEMENTS
Favorite pastime: art

ANNA COIA
Her personal achievements: She gained many new friends and she had a perfect attendance record for three years.
Favorite pastime: reading

VERONNA COLBY
Her personal achievement: She made many new friends.
Pastime: sports

THELMA FAY CONDON
Her personal achievement: She made many new friends.
Hobby: collecting snapshots

JUNE COOK
Her greatest achievement: She made many new friends.
Favorite pastime: bowling

WILLIAM F. COOK
His greatest achievement: He attended Wolverine Boys' State. He was a member of Plorad.
Hobby: collecting information on German shepherd dogs

WILMA KATHERINE COOK
Her greatest achievement: She was a member of Plorad.
Hobby: designing clothes

JUDSON COOPER
His greatest achievements: He made many new friends and was president of Hi-Y.
Hobby: aviation

HAROLD COWLES

BARBARA COX

DOROTHY L. CRAWFORD
Her greatest achievement: She received an invitation to the Honor banquet.
Favorite pastime: skating

GLENN CUNNINGHAM
His greatest achievement: He earned two letters in baseball.
Favorite pastime: sports

JEAN MARIE CUPP
Her greatest achievement: She was a member of Plorad.
Hobby: 4H work

DOLORES ANN CYBOROWSKI
Her greatest achievement: She learned how to get along with others.
Hobby: collecting snapshots

LOIS DALENBERG
Her greatest achievements: She was a member of Plorad and Thencean.
Favorite pastime: reading

MARY ANN DANILOWICZ
Her personal achievements: She made new friends while at SHS and she learned to meet her own problems.
Favorite pastimes: dancing and bowling

JOYCE DAUER
Her personal achievement: She had a perfect attendance record throughout high school.
Favorite pastime: dancing and bowling

MARJORIE L. DAVIS
Her greatest achievement: She attended the Honor banquet.
Hobby: 4H Club work

JAMES DAWSON
His greatest achievements: He was able to graduate and to sing in a cappella.
Hobby: baseball

ELMER DEAN

ARTHUR DE GROAT
His personal achievement: He made many new friends.
Favorite pastimes: hunting and fishing

OSCAR DE GROAT
His greatest achievements: He earned a varsity football letter and a state champ letter in the tenth grade.
Hobby: collecting sports articles

JOHN DEGUILIO

PEGGY R. DEISIG
Her greatest achievements: She was a member of Thencean and was chosen editor-in-chief of the **Student Lantern.**
Hobby: keeping a scrapbook of school activities

JEANETTE DEMSKY
Her personal achievement: She made many new friends.

KATHRYN DINNINGER
Her personal achievement: She made many new friends.
Favorite pastime: movies and dances

JOYCE DITZ
Her greatest achievements: She was a member of Thencean, the **Aurora** staff, and secretary of Plorad.
Hobby: sewing

RUBY I. DIXON
Her personal achievement: She made many friends while at SHS.
Favorite pastimes: ice skating and basketball

RUSSELL DOUGHERTY

DONALD DOUGLAS
His personal achievement: He gained many new friends.

HERBERT DUNN
His personal achievement: He gained new friends.
Hobby: photography

TERRY DYER
Hobby: cooking

GLORIA EASLICK
Her greatest achievements: She was a member of French Club, and she made many new friends.
Favorite pastime: sports

EUGENE ECKSTORM
His personal achievement: He made a great many new friends.
Favorite pastime: hunting

FRED EGELER
His personal achievement: He made many friends.
Hobby: woodwork

LLOYD EHMCKE
His greatest achievement: He was able to study under Mrs. Patterson in a cappella.
Hobby: baseball

CLAUDIA EIMERS
Her personal achievement: She made a great many friends.
Favorite pastime: dancing

ROBERT EIMERS
His personal achievement: He made new friends.
Hobby: hunting

PAT ELLIOTT
Her greatest achievements: She was business manager of the **Student Lantern,** a member of Quill and Scroll, and Plorad.
Hobby: keeping a scrapbook of school activities

BETTY L. ENGEL
Her personal achievement: She made many friends at SHS.
Favorite pastime: reading

SALLY M. EUGENE
Her greatest achievements: She won a girls' athletic letter. She was secretary of student council in her junior year.
Favorite pastime: sports

JAMES B. FEDERSPIEL
Favorite pastime: hunting and fishing

JACK FERGUSON
Favorite pastime: hunting

ROBERT FERGUSON

RUTH M. FIELD
Her personal achievements: She made new friends and acquired new interests.
Hobby: roller skating

EDWARD FINNEY

DONALD L. FLENTJE
His personal achievement: He learned to accept and respect advice of elders.
Favorite pastime: music

PAULINE G. FLOHR
Hobby: keeping a scrapbook on SHS activities

JANE FOY
Hobby: collecting pictures

MARION FRANCKE
Her greatest achievement: She was an attendant to Helen of Troy in her sophomore year.
Hobby: drawing

LOUISE S. FROST
Her greatest achievements: She attended the Honor banquet and was a member of the **Lantern** staff.
Favorite pastime: music

JOAN L. FRY
Her greatest achievements: She was a member of Plorad, and she earned a girls' athletic letter.
Hobby: collecting miniatures

HAROLD G. FURLO
His personal achievements: He made new friends and acquired new interests.
Hobby: constructing electrical models and swimming

WILLIAM O. GABRIEL
His greatest achievements: He was a member of National Honor as a junior. He attended Wolverine Boys' State.
Hobby: editoring **Commentaries**

ROBERT GAUTHIER

ROSE GEDRAITIS
Her personal achievement: She made new friends.
Hobby: sewing

DAVID L. GERST
His greatest achievements: He had a perfect attendance record, he made new friends, and he learned how to work.
Hobby: mechanics

JOHN GREY GITZEN
His greatest achievements: He earned a band letter and was a member of Plorad.
Hobby: coin collecting

JOSEPHINE GORNEY
Favorite pastime: singing

SHIRLEY GORNEY
Her personal achievement: She made new friends.
Favorite pastime: dancing

EDMUND N. GOSKO
His greatest achievement: He was vice president of the band.
Hobby: sports

JOHN A. GOTTSCHALK
His greatest achievement: He found out how hard it is for the teachers.
Favorite pastimes: hunting, fishing, and bowling

JOAN M. GRETZINGER
Her personal achievements: She made many friends and learned how to get along with others.
Favorite pastime: dancing and music

WILLIAM GRIFFIN
Favorite pastime: hunting

NADINE GRONDZIK
Her personal achievement: She made many new friends.
Favorite pastimes: singing and traveling

IRENE I. GUBBINS
Her personal achievements: She made new friends and learned how to get along with others.
Hobby: making her own clothes

DALE GULLIVER
His personal achievement: He made many new friends while at SHS.
Favorite pastimes: hunting, fishing and swimming

GERALDINE GUYMER
Her personal achievement: She made many new friends.
Favorite pastimes: sports and dancing

PATRICIA HABECK
Her personal achievements: She was a member of Plorad and made many new friends.
Favorite pastimes: reading and knitting

JAMES HARRIS

MARION HARRIS
Her greatest achievements: She was in the girls' band and made many new friends.
Hobby: movies and dancing

WILLIAM A. HARRIS
His personal achievement: He met a lot of new friends.
Favorite pastime: bicycle hiking

JACQUELINE HAYES
Her personal achievement: She made many new friends.
Favorite pastime: listening to popular music

ALICE HAZZARD
Her greatest achievement: She learned to take shorthand.
Favorite pastime: sports

JOE HENSHAW
His greatest achievements: He became a member of National Honor and of Plorad Club.

JAMES HILDEBRAND
His greatest achievements: He earned two football letters, he was president of the sophomore and senior classes, and he was a member of National Honor Society.
Favorite pastime: sports

EVELYN HILE
Her greatest achievements: She earned a letter in a cappella and met many new friends.
Favorite pastimes: horseback riding and roller skating

BEVERLY HOFFMAN
Her greatest achievement: She was a member of National Honor Society in her junior year.
Hobby: sports

SALLY HOFFMAN
Her greatest achievements: She was a member of the student council and of Plorad Club.
Favorite pastime: sports

WILLIAM HOFFMAN
His greatest achievement: He was a starting guard on the 1947 football team.
Favorite pastime: sports

DORIS HOGGS
Her greatest achievements: She was treasurer of Y-teens and learned how to meet new friends.

ROBERT HOLLIER
His personal achievement: He made many new friends.
Favorite pastimes: movies and basketball

ROBERT HOLSINGER
His greatest achievements: He played on the varsity football team for two years.
Favorite pastimes: all kinds of sports

SHIRLEY HOWARD
Her greatest achievements: She was in the sophomore tournament play and the junior class play. She was a three-year member of Plorad.
Hobby: sports and dancing

MARY W. HUDSON
Her personal achievement: She learned how to get along with people.
Favorite pastime: raising dogs

ARLENE HUTCHISON
Her greatest achievement: She learned how to take shorthand.
Hobby: sports

ALBERT ILLIKMAN JR.
His greatest achievement: He became skilled in automechanics.
Favorite pastime: repairing automobiles

HAROLD L. JACKSON
His greatest achievement: He learned how to weld.
Favorite pastime: reading

DOLORES F. JOHNSON
Her greatest achievement: She was in the girls' band.
Hobby: writing letters

EMMA LEE JOHNSON

JANET JONES
Hobby: meeting new people

LAMAR JONES
His personal achievement: He made new friends.
Pastimes: movies and sports

GERTRUDE M. JUTZI
Her greatest achievements: She sang in the a cappella for three years and designed the a cappella emblem. She is a member of Plorad.
Favorite pastimes: crocheting and music

LUCILLE J. KAPPLINGER
Her greatest achievements: She was a member of National Honor, Plorad, the **Aurora** staff, vice-president of Thencean, and treasurer of the senior class.
Favorite pastimes: sports and reading

ROBERT KARLSEN
Favorite pastimes: hunting and fishing

THEODORE KASPER
Favorite pastimes: cars and the accordion

PETER KASTROS
Favorite pastime: horseback riding

HELEN KATSARELAS
Her greatest achievements: She was a member of Thencean Society and Plorad. She made many new friends.
Favorite hobby: collecting stamps

PHYLLIS KELLOGG
Her greatest achievements: She earned a girls' athletic letter, and she made new friends.
Favorite pastime: sports

NANCY KENNY
Her greatest achievement: She made new friends.

LAURA KERN
Her personal achievement: She met many new friends.
Hobby: collecting snapshots

LOIS KETTELHOHN
Her greatest achievements: She was a member of the **Aurora** staff and of the **Student Lantern.**
Favorite pastimes: knitting and dancing

DELLA KIENITZ
Favorite pastime: listening to popular music

EDWARD KING
Favorite pastime: amateur radio operator

BARBARA J. KIRKMAN
Her greatest achievements: She was manager of the **Aurora** and a member of Plorad and National Honor for two years.
Favorite pastimes: collecting classical records and art

JOANNE KLOSINSKI
Her greatest achievements: She met many friends at SHS.
Favorite pastimes: drawing and painting

ROBERT KRAATZ
His greatest achievements: He played in the SHS dance band and earned a band letter. He attended Wolverine Boys' State.
Favorite pastimes: bowling and golf

IRENE KUCHER
Her personal achievement: She made many new friends.
Favorite pastime: sports

MARY JANE KUDLICK
Her personal achievement: She made many new friends.
Favorite pastime: playing the piano

WILLIAM KULIGOWSKI

MARIANNE E. KULL
Her greatest achievements: She was a member of Plorad and Thencean Society.

JOE KUREK
His personal achievement: He made many new friends.
Favorite pastimes: hunting and fishing and bowling

MARJORIE LACEY
Favorite pastimes: reading and bicycle riding

VIRGINIA LaFRENIERE
Her personal achievement: She made many new friends.
Hobby: art

BARBARA LAKOMY
Her personal achievement: She made many new friends.
Favorite pastime: dancing

RICHARD C. LAMB

SARAH LAMB
Her personal achievements: She learned the value of an education and made many new friends.
Hobby: making toy animals

SALLY LaPORTE
Her greatest achievements: She was an attendant to Helen of Troy in her junior year. She was a band member for three years.

MARILYN LARSEN
Her greatest achievements: She was a member of Plorad, **Thencean Society,** and the **Aurora** staff.
Favorite pastimes: drawing and watching football games

MARGARET LASH
Her personal achievement: She met all kinds of people.
Hobbies: writing letters and traveling

HELEN LASZLO
Her greatest achievements: She was a member of the a cappella and the SHS dance band.
Favorite pastime: singing

NANCY LEACH
Her greatest achievement: She made many new friends.
Favorite pastime: dancing

CLARA M. LEITOW
Hobby: collecting different kinds of materials

RICHARD LEPPIEN
His greatest achievements: He was a lab assistant and made many new friends.
Favorite pastime: tinkering with radios

ALAN LEVINSOHN
His personal achievements: He gained many new friends, and he learned how to study.
Favorite pastime: driving cars to dealers all over the state.

PHILLIP LEWIS
His personal achievements: He learned the principles of football and developed an ambition.
Favorite pastime: basketball

JACQUELINE LINDQUIST
Her personal achievements: She made many new friends and learned how to concentrate.
Favorite pastime: making clothes

ETHEL LINDSAY
Her personal achievements: She learned to take orders and to control her temper.
Favorite pastime: solving fiction mysteries

FRANK LOSEE
His greatest achievements: He was president of Plorad, took part in the Bandrama for three years, and was in the sophomore and junior plays.
Favorite pastime: hunting

WAHNETA LUTZKE
Her greatest achievements: She earned a girls' athletic letter and made many new friends.
Favorite pastime: reading

DALE MacCONNEL
His greatest achievements: He was sports editor for the **Student Lantern** and a member of Quill and Scroll.
Favorite pastime: sports

ROBERT MALECKI

GRACE MANNING
Favorite pastimes: bowling and music

ELIZABETH MARKHART
Favorite pastime: music

RAMONA A. MARKHART
Her greatest achievements: She earned a band letter and was band manager.
Favorite pastime: music and sewing

JOY MARSZALEK
Her personal achievement: She attained a commercial education.
Favorite pastime: horseback riding

ROBERT MARTIN
His personal achievement: He made many friends.
Favorite pastime: dancing

DONNA MARTINDALE
Favorite pastimes: dancing and horseback riding

BARBARA MATHESON
Favorite pastimes: dancing and bowling

DELORES McARN

SHIRLEY McCLOY
Her greatest achievements: She was a member of Plorad and Thencean Society.
Hobby: collecting floor plans for houses

MARY ANN McCORMICK
Her greatest achievement: She learned how to concentrate.
Favorite pastime: playing the piano

JEROLD McEWEN
His greatest achievements: He was a junior Minnewannca representative, a member of Plorad, and a member of the debating team.
Hobbies: photography and movies

JOHN McKANDES

DOROTHY McKEAGE
Her greatest achievement: She was treasurer of the SHS band.
Favorite pastime: learning how to dance on roller skates

GARY McKENDREE
His personal achievements: He made many new friends and learned how to cooperate.
Favorite pastimes: hunting and fishing

JOYCE McKINNEY
Her greatest achievements: She was a member of Plorad and a cappella.
Favorite pastime: horseback riding

DAVE McKNIGHT

GERALDINE McLEAN
Her greatest achievements: She was in the school band for three years and earned a band letter.
Hobby: collecting pictures of musical artists

ROBERT McLEAN
His personal achievements: He learned to get along with other people. He was able to graduate.
Hobby: collecting pictures of baseball players

JAMES C. MELVILLE
His personal achievement: He learned how to follow instructions.
Hobby: tinkering with old cars

CLAUDE J. MENDELL
His greatest achievements: He won first place in Michigan and the East Central states in the Quill and Scroll contest.
Favorite pastime: basketball

WILLIAM MENTER
His personal achievement: He learned how to get along with others.
Hobby: collecting pipes

CHESTER MIELKE
His greatest achievement: He was president of band.
Favorite pastime: playing the piano accordion

DONALD B. MILNE
Favorite pastime: fixing and driving Model T Fords

THOMAS MILNE
His personal achievement: He made many new friends.
Favorite pastimes: hunting and fishing

RICHARD MILNE
Favorite pastime: sports

ANNA BELLE MILWRICK
Her personal achievement: She prepared for the future by taking the commercial course.
Hobby: saving pennies

LILA MITCHELL
Her greatest achievements: She was a drum majorette and she earned a band letter.
Favorite pastime: dancing

ROBERT G. MONTGOMERY
His personal achievements: He made new friends and learned how to smile.
Favorite pastime: riding on speed boats

BETTY L. MONTIEGEL
Her greatest achievement: She was a member of Plorad.
Favorite pastimes: swimming and dancing

FRANCES MORFORD
Her greatest achievement: She attended the Honor banquet in her junior year.
Hobby: photography

GEORGE B. MORLEY
His greatest achievements: He was a member of the gym team, the **Aurora** staff, and a cheerleader. He won many new friends.
Favorite pastimes: boating, swimming, and skiing

RICHARD MOTEN
His personal achievement: He was able to graduate.

LINDA M. MUELLER
Her personal achievement: She made many new friends.
Favorite pastimes: bowling and dancing

WILLIAM MUESSIG
His personal achievement: He made many new friends.

DOLORES NICOL
Her greatest achievements: She was a member of Plorad, and she made many new friends.
Favorite pastimes: reading and swimming

BEN NOVAK

JEANNINE NOWICKI
Her greatest achievements: She was a member of Thencean and made new friends.
Favorite pastime: ice skating

IRENE O'KRASKA
Her personal achievement: She made many new friends.
Hobby: collecting records

BONNIE LOU OLDENBURG
Her personal achievements: She made new friends and learned how to get along with others.
Hobby: collecting records

EDWARD ORLOWSKI
His personal achievement: He made many new friends.
Favorite pastimes: traveling and roller skating

ELEANOR OSBORN
Her greatest achievement: She was a member of the a cappella choir.

CAROL OTTO
Her personal achievement: She made many new friends.
Favorite pastimes: bowling and skating

ROBERT PARSON
His greatest achievements: He was a member of Plorad and Hi-Y.
Favorite pastime: sports

WILLIAM PARTH
His personal achievements: He got a broader view on life and gained many friends.
Favorite pastime: listening to piano music

ADOLPH PATRZIK
His personal achievement: He made many new friends.
Favorite pastime: working on cars

LORRAINE J. PAVALSKI
Her personal achievement: She met many new friends while at SHS.
Favorite pastime: dancing

ALMA M. PERKINS
Her personal achievement: She learned to be prompt, accurate and efficient.
Favorite pastime: sports

GERALDINE PERRY
Her greatest achievement: She kept a perfect attendance record.
Hobby: collecting post cards

HARLEY PICKELMAN
His personal achievement: He made many new friends.
Favorite pastimes: hunting and fishing

JEANNE PINKERTON
Her greatest achievements: She was a member of Plorad, Thencean Society, National Honor, and was vice-president of the sophomore class.
Favorite pastime: swimming

CHARLES PLAMBECK
Favorite pastimes: hunting and fishing

EDWARD S. POINEAU
His greatest achievement: He was invited to the Honor banquet.
Favorite pastimes: baseball and football

MARIANNE POLASKY
Her greatest achievements: She was in Plorad Club, and she took part in the Bandrama and the junior and sophomore plays.
Favorite pastimes: dancing and music

JERRY F. POMEROY
His personal achievement: He made many new friends.
Favorite pastimes: roller skating and ice skating

GERALD POWELL
Favorite pastime: bowling

ARLENE PRIES
Favorite pastimes: dancing and bicycle riding

HAROLD PRUETER

JEAN PUGH
Her greatest achievements: She earned a letter in girls' athletics and in music.
Favorite pastimes: swimming and ice skating

GERALD QUELLET
Favorite pastimes: hunting and fishing

GLORIA RALPH
Her greatest achievements: She was a member of Plorad, and she developed an ambition.
Hobby: collecting records

BETTY JO RANDALL
Her greatest achievement: She was a member of Plorad.
Pastimes: swimming, golfing and bowling

CHARLES RANK
His greatest achievements: He was a member of the baseball and basketball squads. He was vice-president of the junior and senior classes.

WANDA RAUTENBERG
Her greatest achievements: She was a member of a cappella for three years, and she made many new friends.
Hobby: collecting programs

MERLIN RAY
Favorite pastimes: boxing and ice skating

LEONA C. REINBOLD
Favorite pastime: following the big league baseball teams

JANE REIST
Her greatest achievements: She was a member of a cappella and Plorad.
She won second place in the all-school declamation contest.
Hobby: meeting different kinds of people

BETHINE RENWICK
Her greatest achievement: She earned a girls' athletic letter.
Hobby: collecting salt and pepper shakers

ARTHUR RIETHMEIER
His personal achievement: He made many new friends.
Favorite pastime: bowling

MARIANNE RIVARD
Her personal achievement: She learned how to make friends.
Favorite pastime: bowling

COLLEEN ROBACK
Her greatest achievement: She was able to graduate.
Favorite pastimes: ice skating and reading

KENNETH L. ROBERTS
His personal achievement: He acquired new interests.
Hobby: making model airplanes

ANNE ROBERTSON
Her greatest achievements: She was a member of Plorad and of the **Aurora** staff.
Hobby: collecting china skunks

WILLIAM ROBINS

ELIZABETH ROEMER
Her greatest achievement: She was on the circulation staff of the **Student Lantern.**
Hobby: studying interior decorating

JOANN ROENICKE
Her greatest achievements: She attended the Honor banquet in her sophomore year. She was secretary of the sophomore and junior classes.
Hobby: collecting records

THEODORA ROKITA
Her personal achievement: She made many new friends at SHS.
Favorite pastimes: ice skating and horseback riding

RICHARD ROSA
His personal achievement: He made many new friends.
Favorite pastime: hunting

JEAN ANN ROSELLE
Favorite pastime: dancing

ROBERT ROSELLE
His personal achievement: He made many new friends.
Favorite pastimes: hunting, fishing, and fixing cars

DON ROUSSEAU
His greatest achievements: He was president of a capella and a member of the Junior Red Cross council.
Favorite pastimes: hunting and fishing

LEO ROUSSEAU
His greatest achievement: He was on the varsity football team for three years.
Favorite pastime: hunting

FLOY ANNA RULE
Her greatest achievement: She was able to graduate.
Favorite pastimes: reading the old classics and following the Detroit Tigers

DUANE RUPP
His personal achievement: He made many new friends.
Favorite pastimes: bowling and hunting

RICHARD RYCKMAN
His personal achievements: He made many new friends and learned to get along with others.
Favorite pastimes: roller skating and ice skating

DONNA MAE RYMAN
Her greatest achievement: She was a member of Plorad.
Favorite pastime: reading

THELMA M. SAMSON
Her personal achievement: She learned how to make new friends.
Favorite pastime: sewing

MARVIN SANDERSON
His greatest achievement: He was a member of the a cappella.
Favorite pastimes: hunting and fishing

BILLIE JEAN SANDO
Her personal achievements: She learned the value of an education and how to get along with others.
Favorite pastime: music

MARY ELLEN SAUVE

JOYCE SAVAGE
Hobby: photography

SUSAN SCHAEFER
Her greatest achievements: She was a member of Plorad, Thencean Society, and the **Aurora** staff.
Favorite pastimes: sailing and drawing

MILDA SCHIEFER
Her personal achievements: She learned to cooperate and made many new friends.
Favorite pastimes: skating and the movies

FREDERICK J. SCHMIDT III
His greatest achievements: He was drum major for two years a member of Spanish Club, Plorad, and the **Aurora** staff.
Hobby: photography

TOM SCHMIDT
His greatest achievement: He was secretary of the senior class.
Favorite pastimes: sports and fishing

ELEANOR SCHOENKNECHT
Favorite pastime: dancing

ALICE ANN SCHRAMKE
Her greatest achievement: She earned a girls' athletic letter.
Favorite pastime: dancing

NORMA SCHUETTE
Her greatest achievement: She was a member of the orchestra for three years.

DAVID SCHULTZ

NANCY SCHULTZ
Her greatest achievement: She maintained a "B" average.
Favorite pastime: golf

DON SHEETS
His personal achievement: He met many new friends.

DONNA SHEPPARD
Her greatest achievement: She earned a girls' athletic letter.
Favorite pastime: knitting

DONNA SHOEMAKER
Her greatest achievement: She earned a girls' athletic letter.
Favorite pastime: sports

DONNA M. SIMON
Favorite pastime: bowling

BONA LOU SINK
Her greatest achievements: She was a member of Plorad, and she earned a girls' athletic letter.
Favorite pastime: swimming

RUTH A. SKIMIN
Her greatest achievements: She was a drum majorette, a member of Plorad, and attended the Honor banquet.
Favorite pastime: dancing

HENRY R. SLACHTA
Hobby: amateur radio operator

DON SLATER
His personal achievement: He made many new friends.
Favorite pastimes: football and golf

BETTYE JEAN SMITH
Her greatest achievements: She attended the Honor Banquet, and she was a member of the a cappella.
Favorite pastime: music

DONNA M. SMITH
Her personal achievement: She made many new friends.
Favorite pastime: knitting

RICHARD SMITH
His personal achievement: He made many new friends.

VIOLET SMITH
Her personal achievements: She made new friends and gained self-confidence.
Hobby: photography

FRANK C. SOMERFIELD
Favorite pastime: sports

BARBARA SOMMER

EARL SOMMERS
Favorite pastime: playing baseball

DALE SPYKER

JEAN STADNIKA
Her personal achievement: She made new friends at SHS.
Favorite pastimes: dancing and bowling

DOROTHY STAHL
Her greatest achievement: She was a member of National Honor and attended the Honor banquets.
Favorite pastime: swimming

GRACE A. STAPLETON
Her greatest achievement: She attended the Honor banquet.

JOAN STARK
Her personal achievement: She made many new friends.

DUANE STEVENS
His greatest achievement: He made new friends at SHS.
Hobby: racing homing pigeons

LOVIE LEE STEVENSON
Her greatest achievement: She learned to understand football.
Favorite pastime: dancing

ROBERT ST. JOHN
His greatest achievement: He was on the state champ track team for two years.
Favorite pastime: getting along with others

JAMES STODDARD
His greatest achievements: He was a member of National Honor and played varsity football.
Favorite pastime: music

JOANNE M. STOLZ
Her greatest achievement: She was a member of Plorad.
Favorite pastime: dancing

MARJORIE Z. STORK
Hobby: photography

FRED STRAUCH
His personal achievement: He made many new friends.
Favorite pastime: sports

BARBARA STUART
Her personal achievement: She learned to speak before a group.
Favorite pastime: dancing

JACQUELINE SULLIVAN
Hobby: drawing

LUCILLE SULLIVAN
Her greatest achievement: She made many new friends.
Favorite pastime: sewing

NORMAN J. TAFEL
His personal achievement: He learned to get along with others.
Favorite pastimes: hunting, fishing, and sports

GLENN TAYLOR
His personal achievement: He made new friends.
Favorite pastime: sports

JOANNE TENNEY
Her greatest achievements: She earned a girls' athletic letter and attended the Honor banquet.
Favorite pastimes: sports and dancing

ROSEMARY TEPATTI
Favorite pastimes: sports and music

JOE TERRIAN
His greatest achievement: He was in the band for three years and earned a band letter.
Favorite pastime: music

GEORGE THOMAS
Hobby: following the Detroit Tigers

JOAN K. THOMPSON
Her greatest achievements: She was a member of National Honor and attended the Honor banquet for three years.

LAURA JEAN THOMPSON
Her greatest achievements: She was a member of Plorad, Latin Club, and Y-teens.
Hobby: making model planes

JACK TINNEY
Favorite pastime: sports

ESTHER B. TOWN
Her greatest achievements: She was a member of Plorad, a cappella, and took part in the Bandrama.
Favorite pastime: listening to records and vocal music

THADDEUS TWAROZYNSKI
Favorite pastimes: all sports

BETTY VADOVICH
Her personal achievement: She made many new friends.
Hobbies: collecting records and costume designing

DALE VANDER WALL
Favorite pastimes: hunting and fishing

BEEMAN VEASLEY
His personal achievement: He made many new friends.
Favorite pastime: roller skating

RUDOLPH VELASCO
His greatest achievement: He earned a band letter.

HELEN VERDUZCO
Her personal achievements: She gained many new friends and learned to get along with others.
Hobby: collecting records

JOYCE VERVOORT
Her greatest achievements: She was president of the girls' band and earned a band letter.
Favorite pastime: music

JACQUELINE VonSCHIPMANN
Hobby: dress designing

MARGARET WATSON
Her greatest achievements: She was a member of National Honor, and she made new friends.
Hobby: photography

HENRIETTA WAGNER
Her personal achievement: She made many new friends.

CHARLES RICHARD WATT

RICHARD WEBB
His greatest achievement: He earned a letter in baseball.

MARGARET WEBER
Favorite pastime: music

BILL WEHNER
His personal achievement: He made many new friends.
Favorite pastimes: hunting and fishing

FLORENCE WEISS
Her personal achievements: She learned to cooperate and how to make new friends.
Favorite pastimes: bowling and movies

ROSE MARIE WESSON
Her greatest achievements: She was president of Thencean and a member of National Honor and Plorad.
Favorite pastime: writing letters

JOHN WHEELER
His greatest achievement: He earned a track letter in his sophomore year.

RUTH L. WHITE
Her greatest achievements: She was in the junior play, and she made many new friends.
Favorite pastimes: sewing and ice skating

RUBY JEAN WHITEHURST
Her personal achievement: She made many new friends.
Favorite pastimes: dancing and swimming

NORMA M. WICKS
Her greatest achievement: She was a member of National Honor Society.

JACQUELINE WILKINSON

MATTHEW WILLIAMS

VIRGINIA WILLIAMS
Her personal achievement: She made many new friends.
Hobby: photography

HILDRETH WILSON

MARY PEARL WILSON
Her personal achievement: She made many new friends while at SHS.
Favorite pastime: playing the piano

VIRGILENE WILSON
Hobby: collecting pictures of the different places she has visited.

JERRY WOLF
His greatest achievement: He played varsity football for two years.
Favorite pastimes: hunting and fishing

JOAN WOOLEVER
Her personal achievements: She made many new friends and learned to understand different sports.
Favorite pastimes: bowling and singing

MARVIN WREGE
His greatest achievement: He earned a letter in baseball for three years.
Favorite pastime: pitching for baseball games

GAEL MARJORIE WRIGHT
Her greatest achievements: She won first place in forensics in SHS and took part in the junior play.
Favorite pastime: studying dramatics

BONNIE LOU WYANT
Her greatest achievement: She earned a girls' athletic letter.
Hobby: collecting souvenirs

ZORA WYMAN
Favorite pastime: horseback riding

HELEN A. YAEGER
Her greatest achievements: She attended Wolverine Girls' State. She had the nerve to wear a long skirt.
Hobby: collecting classical records

ROBERT YARE
His personal achievement: He learned to get along with others.
Favorite pastimes: hunting, fishing, and football

ELAINE M. YELSIK
Her greatest achievements: She was news editor for the **Student Lantern**, a member of Plorad, and she attended the Honor banquet.
Favorite pastime: reading

ISABELLE YOUNG
Favorite pastime: playing the guitar

MARY LOU ZAHNER
Her greatest achievements: She was a member of Plorad, the **Aurora** staff, and of the junior play cast.
Favorite pastimes: skiing, tennis, and sewing

IRENE ZANNER
Her greatest achievement: She earned a girls' athletic letter.
Favorite pastime: ice skating

ALBERT ZIEMAN
His greatest achievement: He played varsity football.
Favorite pastime: fishing

MARIE ZIETZ
Her greatest achievement: She earned a girls' athletic letter.
Favorite pastime: swimming

RAY ZIETZ

JOHN ZIMMER
Hobby: photography

DONNA ZIMMERMAN
Her personal achievement: She made many new friends.
Hobby: collecting snapshots

BEVERLY ZOLINSKI
Her personal achievement: She made many new friends.
Favorite pastimes: reading and ice skating

JOANNE ZOLINSKI
Her personal achievement: She made many new friends.
Favorite pastimes: dancing and horseback riding

ROY BRADLEY

MARY ETTA FARRAND
Favorite pastimes: sports

EVELYN FERNBACH
Her personal achievement: She made many new friends.
Favorite pastime: watching football games.

BETTY HUSKINS

ROBERT KLINE
His personal achievements: He made new friends and learned how to get along with others.
Favorite pastimes: collecting bow ties and books

ROBERT KRUKOWSKI

RICHARD KWATER

ROBERT LeROY

DONALD LEWIS
Favorite pastime: playing baseball

HAROLD McDONALD
His personal achievement: He learned to get acquainted with other people.
Hobby: guns

MILDRED B. MINER
Her greatest achievement: She prepared for an office job.
Hobby: saving pennies

TED POINEAU

LEO THURLOW

JOYCE WOODMAN
Her personal achievement: She made many new friends at SHS.
Favorite pastime: dancing

distinguished alumna, 1947

A heart-warming ovation greeted Miss Macy Kitchen when a portrait unveiling announced her as Saginaw High's *first Distinguished Alumna,* at ceremonies at the City auditorium, May 1, 1947.

With the exception of a few persons, everyone in the Auditorium audience received instruction from the beloved Macy at some time during her 47 years of service as a Saginaw High teacher.

The portrait, enlarged from a snapshot taken of her by Mr. Harald Poulson, faculty photographer director of the *Aurora,* was taken with the school's newly-acquired Graflex. It had been explained to Miss Kitchen that the sitting, for which she had been asked to pose, was to be a "tryout" of the new camera!

An only child, Macy Kitchen has lived with Mr. and Mrs. Fred Y. Wynkoop, 414 Carroll, since the death of her mother 26 years ago. Mr. and Mrs. Wynkoop's grandson, John Benjamin IV of Ann Arbor, unveiled the portrait.

A teacher at Saginaw since 1900, Miss Kitchen now serves as the beloved Senior Counselor to the third generation of Saginawians to pass through Trojan halls. The *Alumna Recognition,* delivered by Ralph Rupp, Trojan Journalism pupil, stressed this throughout, as did the prelude of former Governor Wilbur M. Brucker's '12, address on *Good Government in Michigan.*

Beloved by thousands, Miss Kitchen taught Latin, then history, as well as serving as Senior Adviser, before assuming her present position. Her father, the late Dr. Samuel Kitchen, a brilliant physician connected with St. Mary's hospital from the time of its founding until his death, came to Saginaw in 1871 from Canada.

Miss Kitchen receives congratulations upon her election as Saginaw High's first Distinguished Alumna, at the City Auditorium, May 1, 1947.

Miss Macy Kitchen, Saginaw's First Distinguished Alumna, poses with one of her more than 8,000 "pupils": the Honorable Wilbur M. Brucker '12, of Detroit, at one time Michigan's youngest governor, who delivered the main address, Good Government in Michigan.

Left to right: John Benjamin IV, who unveiled the portrait of Miss Macy Kitchen as the climax of Saginaw's Ninth Distinguished Alumnus ceremony; Miss Kitchen, Dale MacConnel, Ben Gonzolas, Claud Mendell, Miss Mary Elizabeth Hetherington, and Peggy Deisig "on stage" at the auditorium after the ceremonies.

world war II memorial scholarship

Ralph Rupp, freshman in the College of Literature, Arts, and Science at the University of Michigan, was the 1947 recipient of the $1,000 World War II Memorial Endowment scholarship given each year in memory of 15 alumni who lost their lives during World War II.

The second group of alumni thus to be honored included:

John J. Low	'33	William Vermilyea	'38
John V. Furlo	'41	William Ball	'27
Leo Johnson	'41	Richard McDonald	'38
George McRell	'43	Jack Bissonette	'39
Alvah Miller	'33	Albert Trommer	'36
Walter F. Lelo	'36	Richard Packard	'32
Joseph Majeski	'42	Louis J. Zeman	'34

Woodrow Sonntag '31

Graduating *cum laude,* Ralph ranked twenty-fourth in a class of 358, and plans to major in speech and dramatics, minor in journalism and language. His present schedule includes zoology, English composition, political science, elementary German, and physical education.

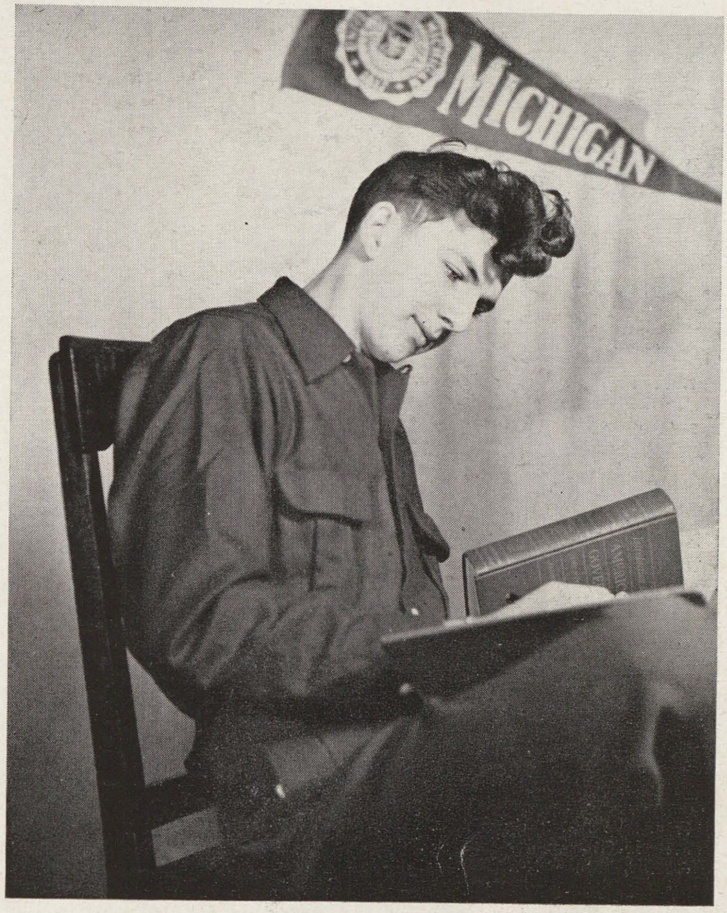

world war II alumni scholarship contributions

Class	Amount Contributed
1887	$281
1888	186
1889	25
1890	130
1891	135
1892	10
1893	225
1894	36
1895	525
1896	82
1897	76
1898	125.50
1899	23
1900	10
1901	165
1902	20
1903	373
1904	150
1905	47
1906	140
1907	1,020.66
1908	183
1909	173
1910	291
1911	120
1912	92
1913	641
1914	475
1915	93
1916	720
1917	453.50
1918	287.50
1919	180.50
1920	360
1921	231.50
1922	293
1923	15
1924	116
1925	727.50
1926	0
1927	0
1928	90
1929	0
1930	151
1931	110
1932	80.67
1933	119.67
1934	0
1935	115
1936	53
1937	93
1938	497.50
1939	320
1940	130.50
1941	133.50
1942	195.09
1943	103
1944	79
1945	306
1946	526.59
1947	314.73
1948	525.72
1949	?

special honors—national honor society

Front row: (left to right) Bernadette Brennan, Elizabeth Markhart, Marjorie Lacey, Ann Cummings, Helen Laszlo—Back row: (left to right) Margaret Weber, Joan Roenicke, Robert Kraatz, Jane Reist, Patricia Carpenter

Front row: (left to right) Dorothy Stahl, Vera Anderson, Joe Henshaw, Donna Benway, Jeanne Pinkerton—Back row: (left to right) Beverly Hoffman, Joyce Vervoort, Margaret Watson, Rosemary Tepatti

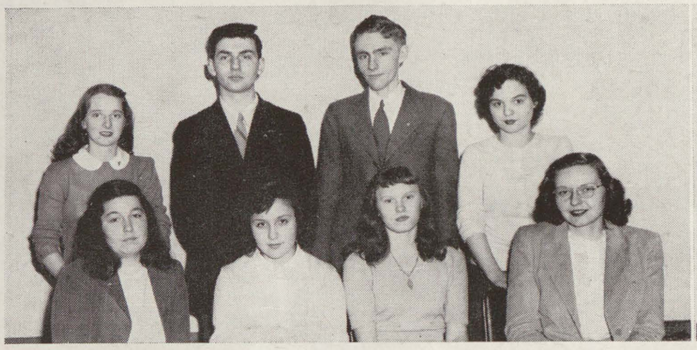

Front row: (left to right) Joan Thompson, Helen Katsarelas, Wilma Cook, Barbara Kirkman—Back row: (left to right) Rose Marie Wesson, William Gabriel, William Parth, Wahneta Lutzke

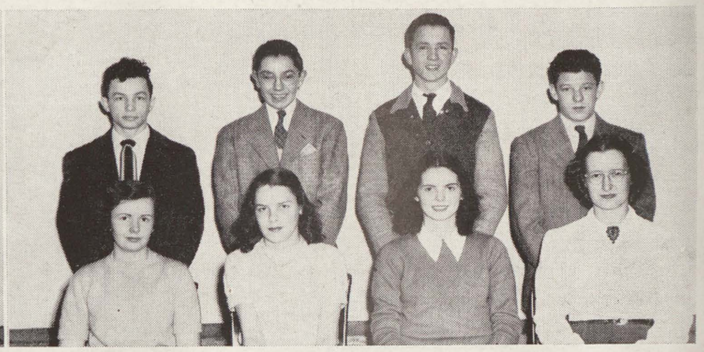

Front row: (left to right) Janice Rau, Helen Johnson, Helen Yaeger, Miss Mary Buskard, advisor—Back row: (left to right) Richard Haremski, Richard Reimus, Casimir Filek, Edward Poineau

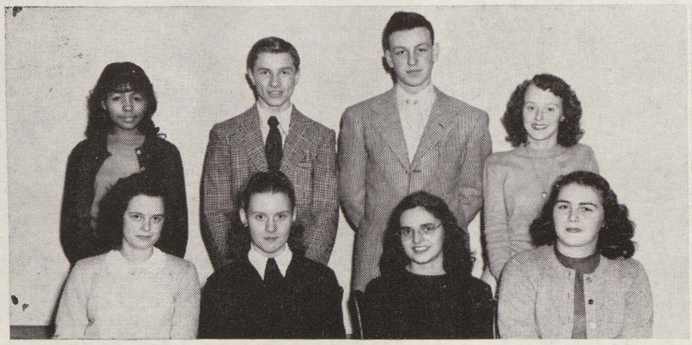

Front row: (left to right) Helen Boensch, Isabelle Young, Peggy Deisig, Elizabeth Roemer—Back row: (left to right) Norma Wicks, Charles Rank, David Gerst, Shirley Howard

Front row: (left to right) Beatrice Cramer, Shirley Eddy, Rose Jablonski, Sally Zimmerman—Back row: (left to right) Doris Marsh, Don Rousseau, Jim Hildebrand, Marjorie Bahnemann

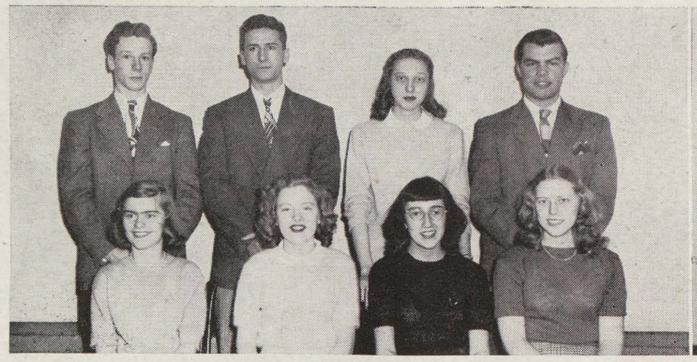

Front row: (left to right) Gloria Ralph, Marilyn Larsen, Joan Fry, Lois Dalenberg—Back row: (left to right) Earl Sommers, Tom Schmidt, Lucille Kapplinger, David Schultz

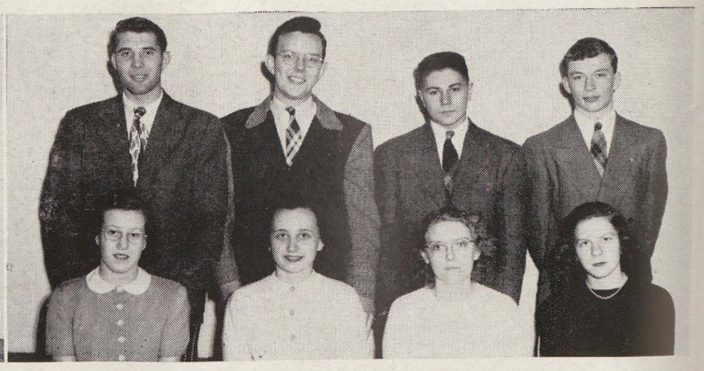

Front row: (left to right) Patricia Habeck, Gloria Adsit, Nancy Schultz, Joyce Ditz—Back row: (left to right) Frank Bradley, LeRoy Mastic, Joel Mills, Robert Rupprecht

special honors—quill and scroll society

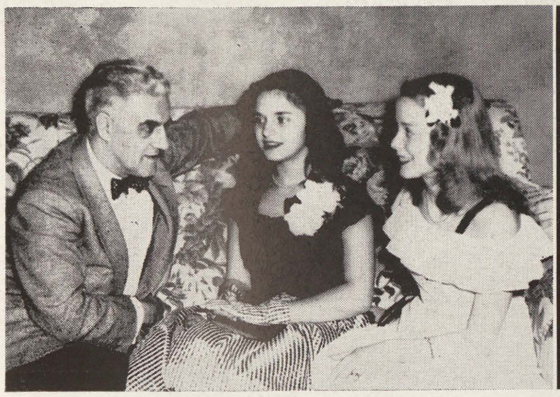

Host Michael A. Gorman with two of his guests: Peggy Deisig and Patricia Elliott

Miss Macy Kitchen, Distinguished Alumna of '47 "on stage" at the City Auditorium

Three of Saginaw's nine Distinguished Alumni at the Michael A. Gorman chapter of Quill & Scroll dinner: Mr. Gorman, Miss Macy Kitchen, and Dr. A. C. Furstenberg

Quill and Scroll, International Honorary society for high school Journalists, established Saginaw's Michael A. Gorman chapter in 1926.

Two years of satisfactory journalism, plus high quality work in writing or advertising, as well as qualifying nationally, complete the requirements for those pupils applying for membership.

Each year Mr. Gorman, editor of the Flint Daily Journal, entertains active and pledged members at a banquet at the Saginaw club.

Active members of Gorman chapter for 1948: Peggy Deisig, Patricia Elliott, Dale MacConnel, Claude Mendell, and Elaine Yelsik

Pledges:

Allan Caesar	Arlene Diment	Marguerite Jacoby	Carol Knight
Richard Cantu	Shirley Eddy	Richard Hildebrandt	George Lea
Patricia Carmichael	Betty Jo Gorman	Barbara Hartman	Edwin Miller
Marilyn Cullen	Barbara Gossel	Helen Katsarelas	Gael Wright

Michael A. Gorman chapter of Quill & Scroll's annual dinner at the Saginaw Club, June 4, 1947 Clockwise: Miss Macy Kitchen, Mr. Gorman, Peggy Deisig, Rev. Father Robert E. Fitzpatrick, Bonnie Scogin, Marjorie Klemm, and Dale MacConnel

special honors — student lantern wins international honors

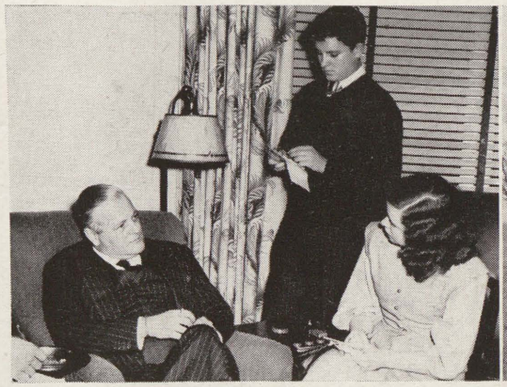

LANTERN Reporters Janice Rau and George Lea interview a famous journalist — the Hon. Randolph Churchill, son of Britain's former prime minister, Winston Churchill.

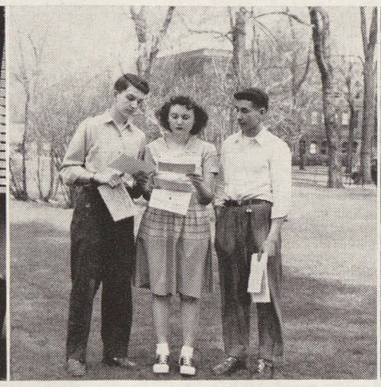

National prizewinners in Quill & Scroll and Scholastic's 1947 creative writing contests! (In the usual order): Ralph Rupp, who gave the '47 Distinguished Alumna address, holds three awards won by Marilyn Bartels: third in the Nation in advertising layouts; honorable mention in the Nation in interviews, honorable mention in the Nation in newswriting; Bonnie Scogin, third in the Nation in newswriting, who won a college $500 competitive scholarship, $15 in cash; and Claude Mendell, first in Michigan in interviews, and first in the East Central States in sports' writing.

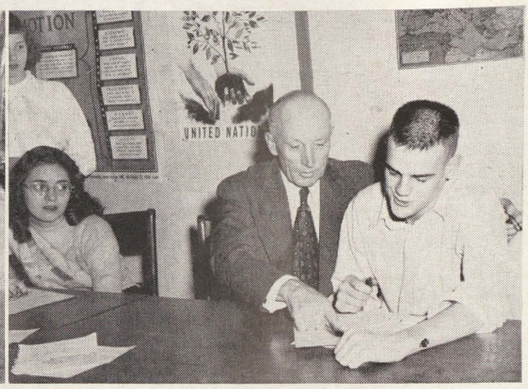

Representative Fred Crawford is interviewed by Dale MacConnell while (left to right) Jeanne Pinkerton and Peggy Deisig listen.

same old story . . . lantern wins another gallup trophy

Scoring for the fifth consecutive year, the *Student Lantern* romped off with Quill & Scroll's 1946-47 Gallup award, as well as International Honor ranking, according to information released by Northwestern university, September 10. The *Lantern* snared top honors through "superior newswriting, excellent judgment of news values, and service-to-the-school via the Jastremski award."

"We have only praise for your courageous, smartly-written editorials and the encouragement given to readers' letters," commented Dr. Laurence Campbell, judge of the nationwide competition. Publication of readers' letters protesting excess Lantern advertising was one of the important factors in the paper's triumph in ranking among the 50 top-flight high school papers in the Country.

Marilyn Bartels, *Lantern* business manager, placed first in the Nation in advertising; Bonnie Scogin, reporter, ranked third in the Nation in newswriting, in special awards. Locally, Ralph Rupp, Senior reporter who delivered last Spring's Distinguished Alumna address, copped the World War II Memorial Endowment $1,000 award, top financial scholarship here.

Other staff members on the winning publication included: Shirley Johnson, Laurie Franks, Ed Koepke, Carol Tuke, Millie Mills, Dale MacConnel, Claude Mendell, Ben Gonzolas, Duane Dean, Louise Frost, William Slack, Donna Hill, Mary Lou Dickinson, Peggy Deisig, Pat Elliott, and Elaine Yelsik.

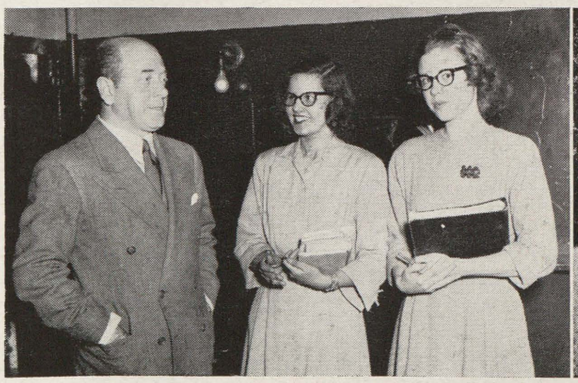

While here on a concert tour, Eugene Ormandy, Director of the Philadelphia Symphony, is interviewed for the STUDENT LANTERN by Betty Jo Gorman and Barbara Gossel.

Publications' Advisor Mary Elizabeth Hetherington

Jacquie Debniak (center) and Marvin Cichowski, 1947 Jastremski winners, chat with Marjorie Klemm as they wait for dinner at Gorman chapter's annual celebration.

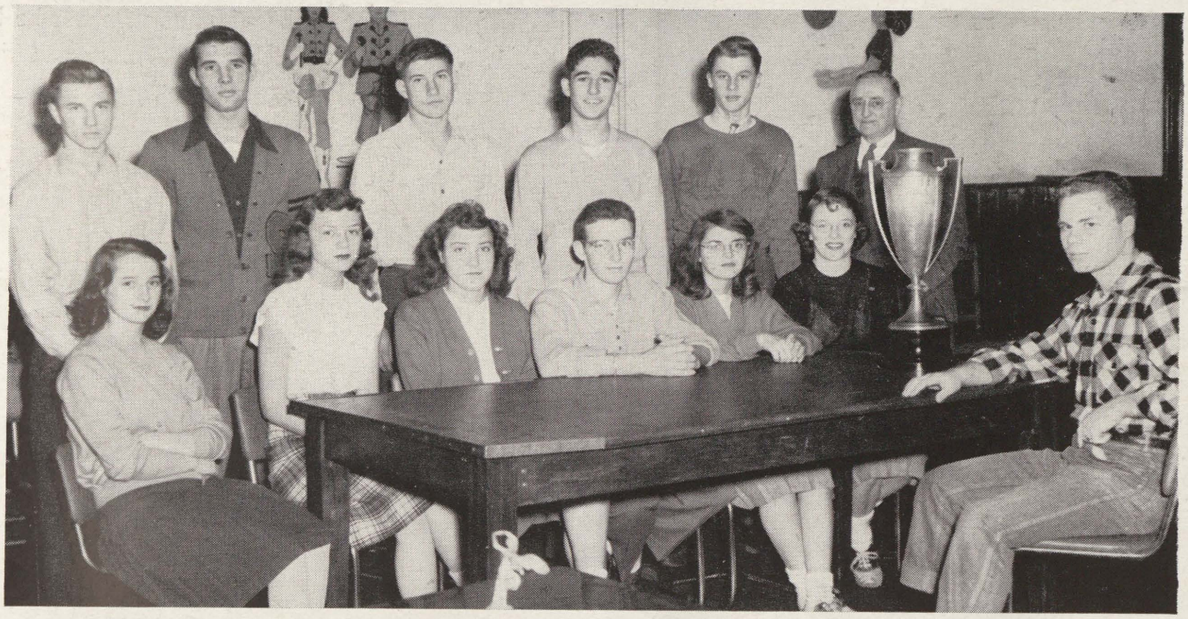

(Back row, left to right): Charles Rank, Frank Bradley, Tom Evon, Achilles Tarachas, Judson Cooper, Principal S. H. Lyttle
Front row (left to right): Rose Marie Wesson, Sally Stapleton, Sally Hoffman, Frank Losee, Peggy Deisig, Joan Gambill
(Foreground) Jim Hildebrand, Council Prexy

student council

Saginaw's student body representatives, the Student Council, work the year round discussing and improvising ways for keeping order in and around the campus, as well as helping with decisions on other student-faculty administrative measures.

Council representation comes under the following headings: Senior and Junior Class presidents, Junior vice-president, Sophomore president, vice-president, and secretary; Plorad, Hi-Y, Thencean, National Honor, and Y-Teen clubs, the *Student Lantern,* the Vocational department, and lettermen.

helen of troy

Helen of Troy Verona Colby is pictured here as she presents the football to the winning team (Saginaw, of Course!) at the Saginaw-Pontiac game.

1948 D.A.R. award

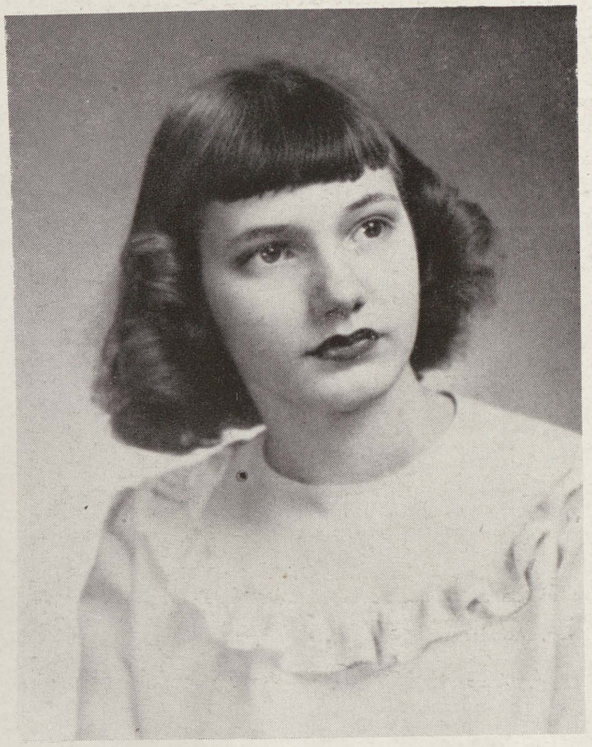

Jeanne Pinkerton, 1947-1948 D. A. R. winner

Capturing one of the highest honors that can be bestowed on a Saginaw High girl, Jeanne Pinkerton earned this year's D. A. R. Good Citizenship Pilgrim title by vote of the Faculty Councilor committee.

Maintaining a 2.89 scholastic point standing, the Student Council vice-president is a member of National Honor society, Thencean, Plorad, and the 1948 AURORA staff, as well as the Germania society orchestra. She also serves as president of Latin club, secretary of National Honor society, and as a member of the Senior Central committee.

The D. A. R. award is sponsored by the Daughters of the American Revolution to promote appreciation of good citizenship among young people. Local winners are presented the gift of a D. A. R. Pilgrim pin, attendance at a Pilgrimage luncheon at the time of the D. A. R. Michigan State conference, and membership in the Martha Washington Chapter of Good Citizenship Pilgrims, a local branch of the State organization, with Mrs. Paul Krause as a special sponsor.

Candidates are chosen from among three finalists chosen by Senior class vote on a basis of dependability, service, leadership, and patriotism.

sophomore all-a's

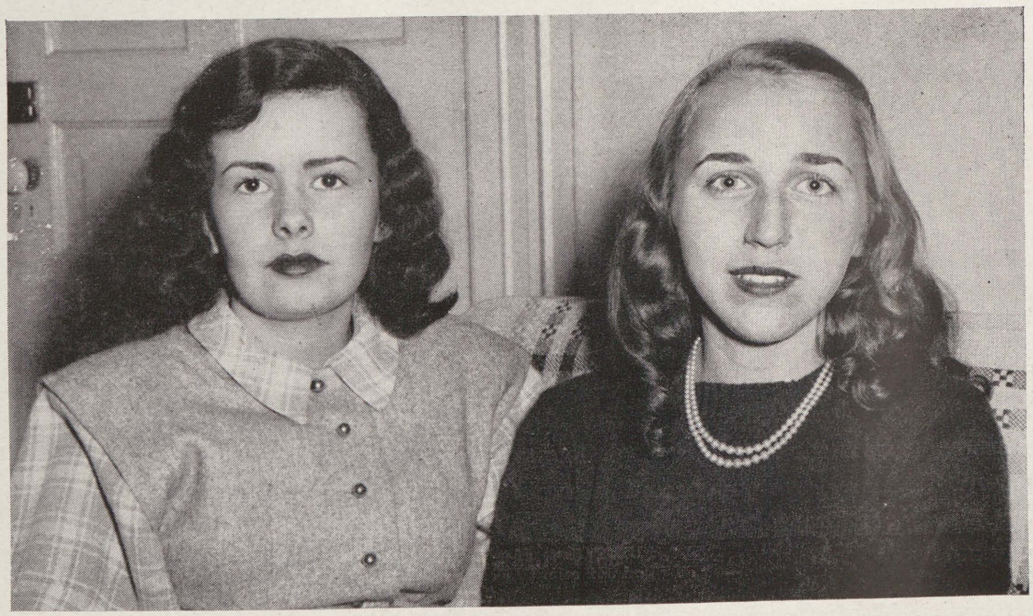

All-A Sophomores of 1947 Janice Rau and Ann Cummings

special honors—track stars of the state

Left to right: Robert Bond, Ray Garret, Glenn Webb, Bob Parson, Marvin Cichowski, Vern Revell, Robert St. John, and Tim Keyes, Saginaw's State Champion relay team

TRIANGULAR MEET
Saginaw 48, Arthur Hill 47½, Flint Northern 21

1947 DUAL TRACK MEET RESULTS
Saginaw 48, Flint Central 40

RIVER ROUGE INVITATIONAL
Saginaw 56½ (First)

DUAL WITH ARTHUR HILL
Saginaw 55½, Arthur Hill 53½

TRIANGULAR MEET
Saginaw 92½, Bay City 19, Owosso 9

MT. PLEASANT RELAYS
Saginaw 38 (First)

VALLEY MEET
Saginaw 57½ (First)

REGIONAL MEET
Saginaw 81 (First)

STATE MEET
Saginaw 42½ (First)

Saginaw High cindermen swept to their third consecutive State Outdoor championship by triumphing over Flint Central, 42 1/3-31 on May 15. By winning the State meet, the Trojans set a new Class A record—the only track team in Michigan to win the State Outdoor championship three years in a row. Coach Herb Korf's tracksters also finished the Season without a defeat.

Aside from winning both Indoor and Outdoor championships, and the Valley and the Regional meets, Coach Korf's undergraduates also won the Valley Undergraduate meet, which shows they'll be a threatening track power again this Spring, when Flint Central will be the team to be reckoned with.

With a greater team balance than in previous years, Saginaw managed to qualify 15 men in the State meet despite injuries to Jim Johnson, Vern Revell, and Marvin Cichowski.

State records broken by Trojans: Marvin Cichowski's 22.6, in the 200 yard low hurdles; and Bond, Webb, Garret, and Parsons' medley relay run in 3:49.2. Saginaw claimed six firsts among the 15 State events.

special honors — individual

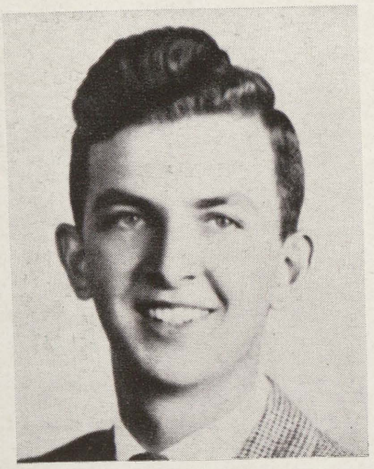

RALPH RUPP, World War II Memorial Endowment Scholarship winner. A $1,000 gift scholarship honor goes to this Senior, who also gave the Distinguished Alumna address at the City auditorium last Spring, when Miss Macy Kitchen was honored.

DONNA MUNSON, Alumni Scholarship winner

BONNIE SCOGIN, Alumni Scholarship winner

Winning seventh National award, a $50 war bond and a Summer wardrobe in Teentimer's contest for her cheerleader design of a red wool jumper and black and white striped wool jersey blouse, JEAN PURDY, class of 1947, now attends the Chicago Academy of Fine Arts.

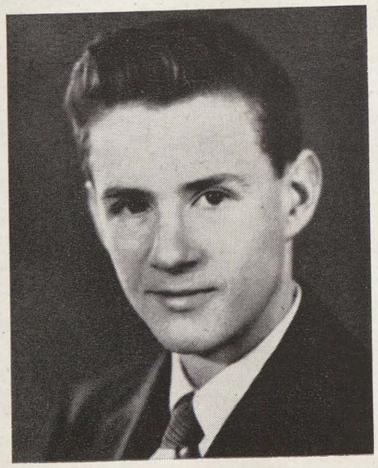

Each Spring a Senior or Junior boy, ranking in the upper third of his class scholastically and outstanding in athletic achievement and leadership, is nominated to receive the Michigan Honor trophy. Scholarship ranks 25%, athletics 25%, and leadership 50% in compilation of the record. Nominees' qualifications are referred to the Advisory Council, at a meeting of which a University of Michigan representative is present. ROBERT WILLIAMS, last year's winner, is studying at Houghton School of Mines.

Commercial Cup honors are awarded on a basis of personality: personal appearance, manner, dress, and voice. Candidates must have attended Saginaw for three consecutive years and have satisfactorily completed three years of English, two of typing, and a year each of bookkeeping, shorthand, and transcription. JOYCE REESE was the 1947 recipient.

special honors—individual

JACQUIE DEBNIAK

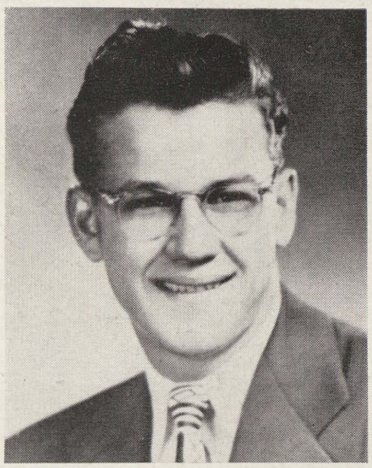

MARVIN CICHOWSKI

This $650 scholarship was established jointly in 1945 by pupils of Polish descent in Saginaw high and United Polish societies of the city, in honor of the first Trojan to give his life for his country in World War II: Edwin Jastremski '37.

Any Polish boy or girl is eligible for consideration for the award. Applicants are judged on a basis of scholarship, personality, leadership, character, and future career plans.

MARVIN CICHOWSKI and JACQUIE DEBNIAK were last year's winners. Marvin is attending Michigan State and Jacquie, now working at Michigan Bell Telephone, plans to enter college next year.

Each year Michigan State college offers two scholarships to high school students in each Congressional district who rank high in a general knowledge test.

Last year BESSIE SPEERSTRA won a scholarship because of a superior record made on a general knowledge test.

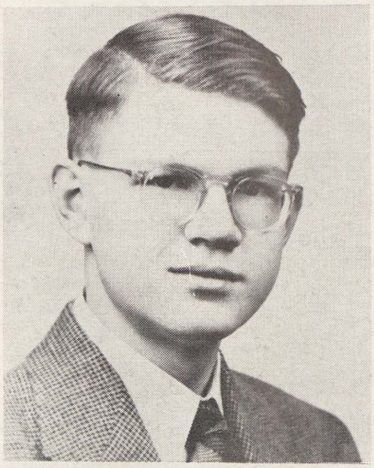

Don McGee, self-taught aviator as well as designer and constructor of two successful airplanes, served as a civilian instructor at Selfridge Field, Michigan, during the First World War.

After he lost his life in a tragic accident, friends undertook to raise $10,000 to be used as a Don McGee Memorial scholarship endowment fund. The interest on this fund was to be awarded as a scholarship each year to a student or students interested in aviation and engineering.

JACK ZIMMERMAN, the 1947 recipient, is now enrolled in the University of Michigan.

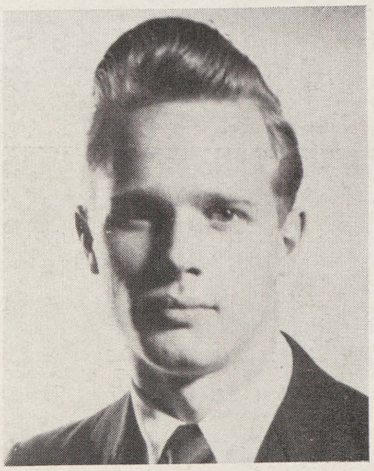

DON HAMMIS was judged by Robert Jones, first chair trombonist of the Detroit Symphony orchestra, as first in the State trombone class last Spring. Competing against 35 to 40 other trombone players who were judged on tone, interpretation, technique, selection, accompaniment, rhythm, memorizing, and intonation, Don won the award with his selection "Tip Topper" Polka.

For the past seven years Thencean society has awarded a $50 Academic scholarship to a Senior girl who plans to attend college. A candidate must first petition Thencean's sponsor for consideration; then after receiving special recommendations from the Principal, she must pass an achievement test arranged by the Sponsor and Senior Counselor.

MAXINE LEONARD was the recipient for 1947.

special honors—individual

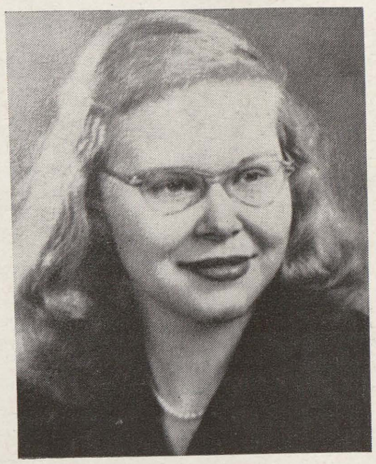

Last year Taylor university, Upland, Indiana, awarded BETTY JEAN THOMPSON, a member of National Honor society, a $200 scholarship as long as she attends Taylor and maintains satisfactory grades. Betty also won an honorable mention ribbon in Scholastic's 1947 Art contest.

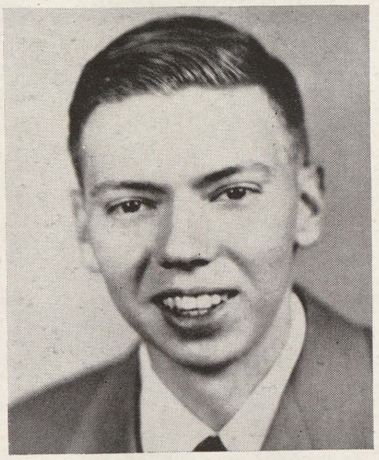

Established 12 years ago by Bausch & Lomb Co., the Science award is presented to that Senior science pupil who has completed biology, chemistry, and physics with greatest distinction. Because of a lack of superior pupils in science classes, the award has been omitted several times since its establishment.

Last year ROBERT KIRKMAN, now a freshman at General Motors Tech, Flint, showed outstanding abilities in all three sciences.

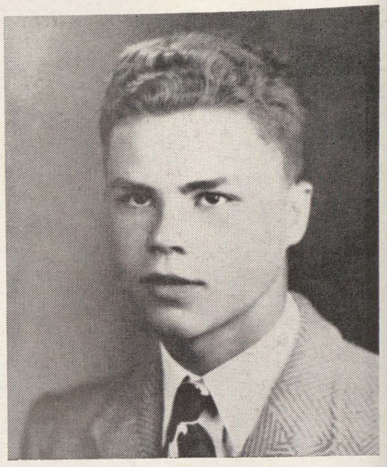

JAMES HILDEBRAND won $5 in cash and appeared on WSAM's broadcast as a result of being one of 12 Michigan Honorable mentions in the "Quiz Kids" National essay contest on "What America Means to Me."

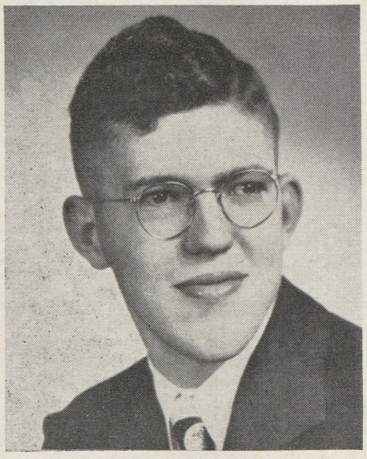

The LANTERN Service award goes to that member of the staff who has given exceptional personal service to the paper, regardless of his position on it. It was first awarded in 1935 with five editors winning recognition. Last year's award, presented at the Michael A. Gorman Quill & Scroll dinner, went to DUANE DEAN.

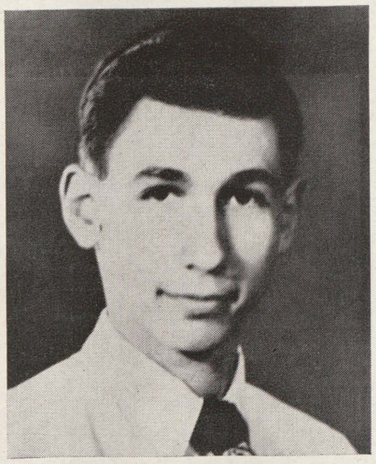

For his interview with William Laurence, science editor of the New York TIMES, CLAUDE MENDELL won Scholastic and Quill & Scroll's 1947 contest. He placed first in Michigan, honorable mention in the Nation.

JANE REIST became interested in Interlochen two years ago when she was invited to spend a week-end there singing The Messiah. Her program included electronics, radio technique, theory, and harmony. Jane particularly enjoyed the radio broadcasts and plays presented by college students.

special honors individual

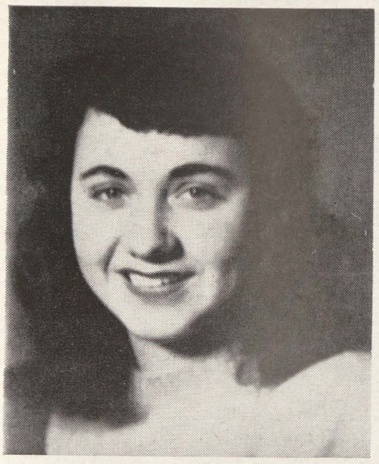

JOAN MACMURRAY — Alumni Scholarship winner

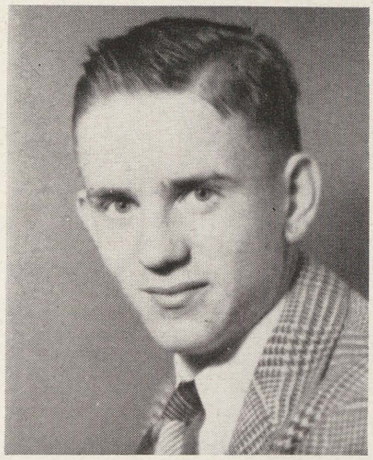

GRAHAM STONER—Alumni Scholarship winner

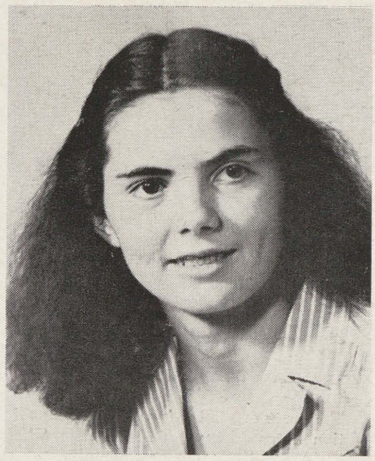

HELEN ANN YAEGER played with the All-State High School orchestra at Interlochen from June 30 to July 13.

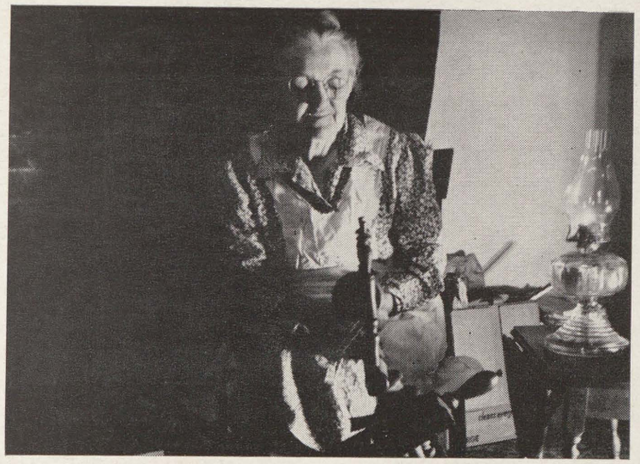

DICK HILDEBRANDT won National Scholastic Art Award honors for this picture of his great aunt. Frustrated because he didn't know how to get a night and oil lamp effect, Dick had a grand time gaining the effect by "climbing up tapestries and throwing blankets all around the house."

alumni scholarships

The Senior class of 1920, after a highly successful financial year, decided to turn over $250 to the Alumni Association trustees to serve as the foundation for a fund to be called the "Alumni Scholarship." Profits from football games, plays, and the yearbooks were added to the fund until April, 1935. Then, by court action, the United Advisory Scholarship commission came into permanent possession of the money. They were instructed to make awards only to Saginaw High School graduates.

Today Alumni Scholarship winners are selected jointly upon recommendation of the faculty and the United Scholarship Commission. The selection is based on character, scholastic standing, participation and achievement in various recognized school activities; quality of leadership, regard for authority, evidence of future public spirit, sense of service; all elements which make for a thorough and constructive American citizen. Scholarships are awarded only as funds are available.

Last year this honor was shared by Donna Munson, Joan MacMurray, and Bonnie Scogin who received $200 each, and Graham Stoner, who received $250. Donna is now attending Michigan State; Joan, Ypsilanti Normal; Bonnie, Michigan State; and Graham, Bay City Junior college.

in the classroom

The route of the Lewis and Clark expedition is traced by Doris Marsh for MISS ISMA McHUGH, Junior Counselor.

(Left to right) Lucille Wenzel, Marian Fuhrhop, MISS MARGARET GRIFFIN, Betty Woolever, Vera Evans discuss Sophomore themes.

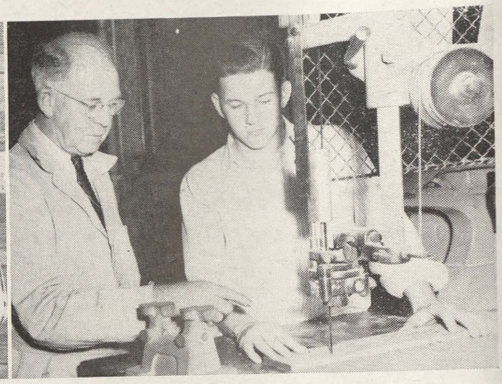

Veteran shop teacher WILLIAM HOUSTON supervises Jim Wilkinson on a job.

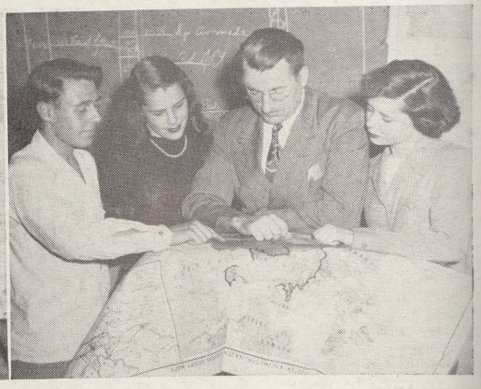

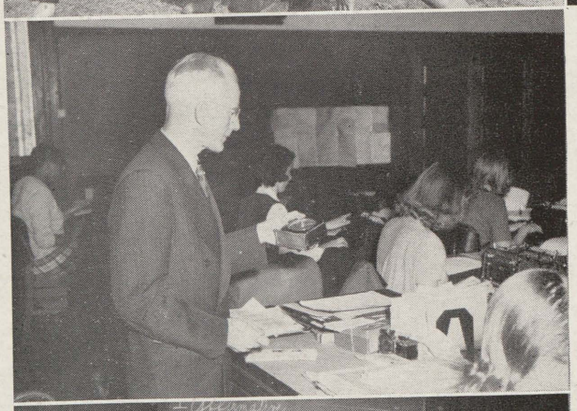

(Top Left) COACH JOHN JACOBSON instructs the J-V's in football formations. (Left to right) Jerry Dexter, Achilles Tarachas, Don Severance, Mr. Jacobson, Chet Francke, Pat O'Boyle, and Bill Lake.

(Top Middle) Biology Instructor HOWARD FABER and Shirley Riethmeier look on as Joan Schempp points out various parts of a lizard during the class study of reptiles.

(Top Right) The map of Europe is being studied by (left to right) William Allen, Helen Johnson, WARD TIBBET, modern history instructor, and Alvina Leonard.

RICHARD BRENNAN times (left to right) Evelyn Bowman, Jean Malone, Jeanne Pinkerton, Mildred Zimmerman, Margaret Pearson in a typing speed drill.

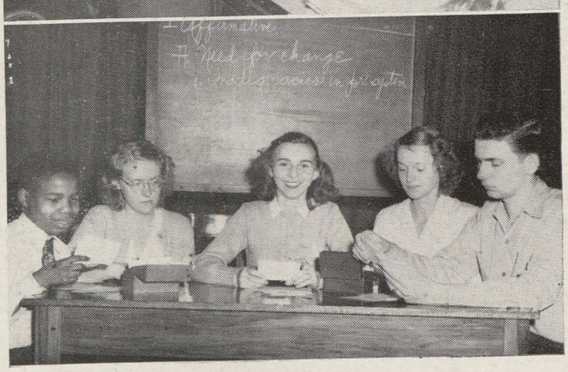

(Left to right) Walter McCarroll, Nancy Schultz, MRS. GERALDINE BERTOVICK, English instructor, Shirley Cox, and Bill Gabriel check debate notes.

in the classroom

MISS MARY EWING, Thencean sponsor, poses in Camil Bar with Betty Jo Gorman.

Bill Dennison gets some help from HOWARD BEATTY, vocational math instructor.

Magazine appreciation is studied by (left to right) Nancy Hainsey, Barbara Schramke, Lloyd Hewitt, Mary Fournier, and Ann Cummings in MRS. VIRGINIA SCHERZER'S English class.

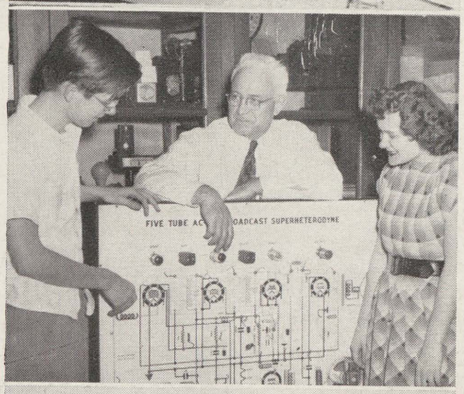

(Left to right) Dick Hildebrandt, HARALD POULSON, and Carol Otto discuss the uses of the radio in the classroom.

MISS HELENE NEUMANN, Spanish instructor, watches as (left to right) Gloria Luna, Irene Enciso, and Frank Hernandez perform the "Mexican hat dance."

Office Practice Co-ordinator CATHERINE RIGGS instructs Dorothy Stahl in the proper use of the dictaphone.

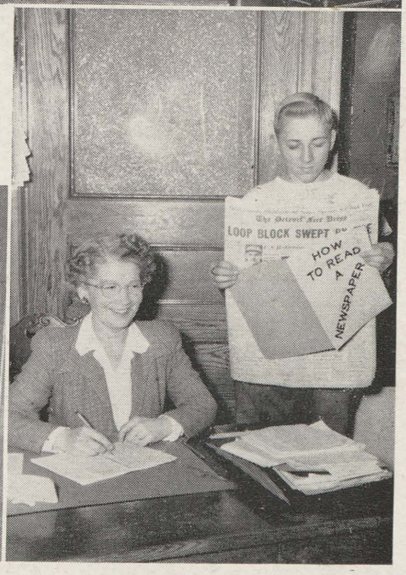

MRS. ADAH CLAYTON grades Bill Wahl, Vocational English student, on his interpretation of an editorial cartoon.

Automechanics Instructor EARL KELSEY inspects the work of Karl Gawne (left) and Bob Lewis (right).

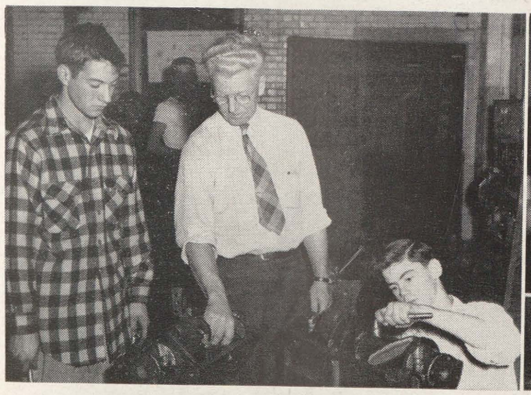

MRS. GWENDOLYN MAYWOOD, civics instructor, and Joan Fry study a book on the United Nations.

in the classroom

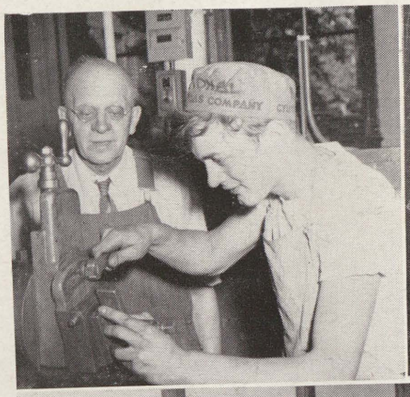

(Top Left) Veteran shop instructor CHARLES SCHOEDEL and Rudolph Kushon work together on a machine repair job.

(Top Middle) MISS PHYLLIS GRAEBNER, of the physical education department, instructs Jeannette Babiarz in the correct way to serve a volley-ball while (left to right) Jeanette Demsky, Delphine Jamrog, and Dolores Cramton watch.

(Top Right) Joe Terrian, CLIFFORD MONSON, drafting instructor, and Tom Milne check a pattern against drawing of a gunsmith's vise.

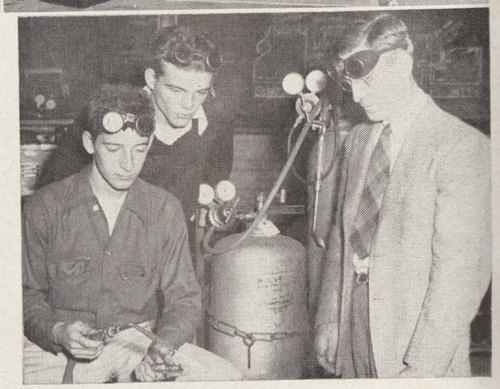

MRS. MARGARET SMITH, psychology instructor, explains the functions of the eye to Margaret Watson and Barbara Kirkman.

Ronald Bushey (left) and Bob Ferguson work with Instructor CECIL ANGLE in welding shop.

(Left to right) Herman Perkins, Edward Poineau, Larry Chinery, Robert Yare, Joe Kurek, Chester Artecki, Ronald Bushey, Beeman Veasely, Robert Eimers, Dale Beyers form the background as SIEGEL DAVIS watches William Wehher (left) and Donald Sharp pour a mould.

MRS. MYRTLE PATTERSON, a capella director, studies a difficult passage of music with Don Rousseau and Evelyn Hile.

MISS MARY BUSKARD, of the English department, explains the card catalog system at Hoyt library to (left to right) Mildred Eimers, Bob Schoen, and Virginia Crofoot.

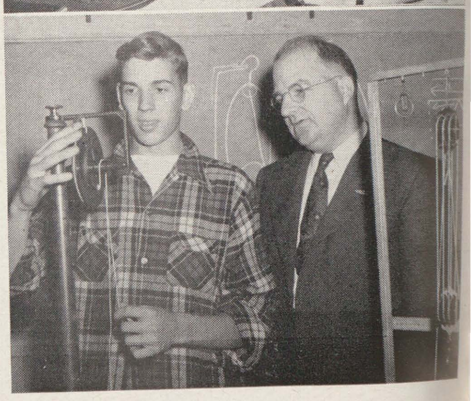

C. AMES MAYWOOD, of the Vocational department, watches as Ivan Buchanan winds a gear.

in the classroom

Majorie Davis and Pauline Flohr, bookkeeping pupils, watch as MISS BELVA McCORMICK shows them the proper way to operate a calculating machine.

Belva McCormick

Mathematics instructor MARY MAUDE BROWN solves a quadratic equation in Algebra for Joan Thompson, Grace Stapleton, Barbara Kirkman, and Donna Benway.

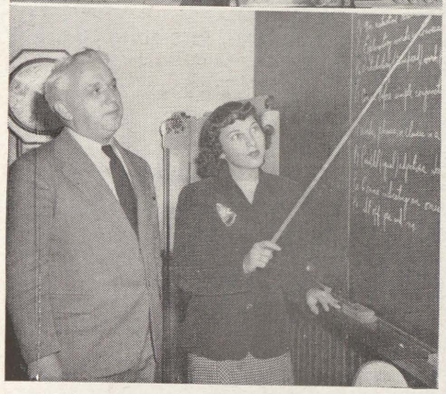

CLARENCE HAAS, Senior English instructor, explains rules of punctuation to Marianne Polasky.

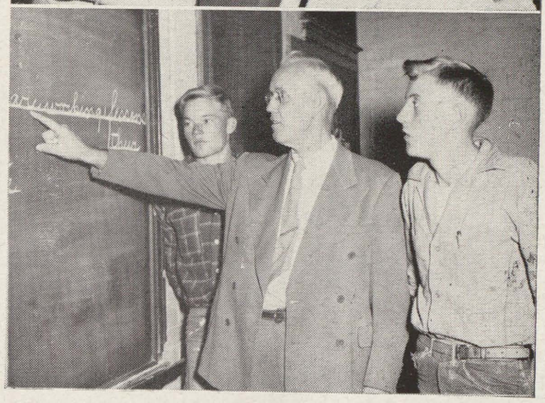

Bill Lake and Jack Lee watch as CASSIUS GOULD, vocational English instructor, diagrams a sentence.

MISS HENRIETTA BEACH, speech instructor, coaches Frederick Schmidt and Joyce Ditz in a classroom routine.

MISS LOIS WILSON, Sophomore Counselor, shows (left to right) Janice Debniak, Jim Rupprecht, Jean Roenicke, and Muriel Bray how to use the encyclopedia.

(Bottom Left) J. ROSS MITCHELL, athletic manager and English instructor checks football tickets.

(Bottom Middle) STANLEY STULL, boys' gym instructor and assistant football coach, is pictured with three members of the Junior Varsity team.

(Bottom Right) LAWRENCE LAEDING, line coach and chemistry instructor, advises Frank Bradley in blocking technique cs Bill Hoffman, Jerry Wolf, and Larry Chinery look on.

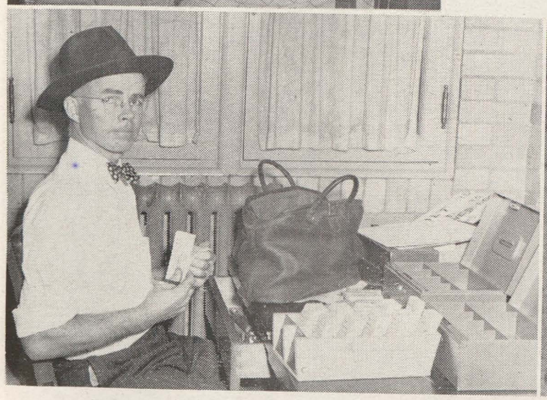

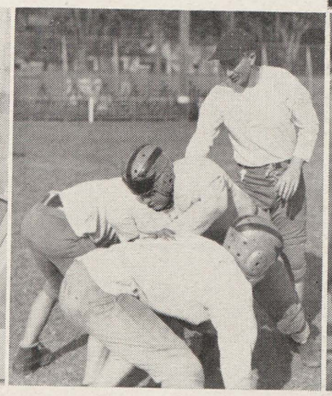

in the classroom

OSCAR B. HUYGHE, band instructor, checks wrist movements as Tom Nicolson and Shirley Cox begin an orchestra march.

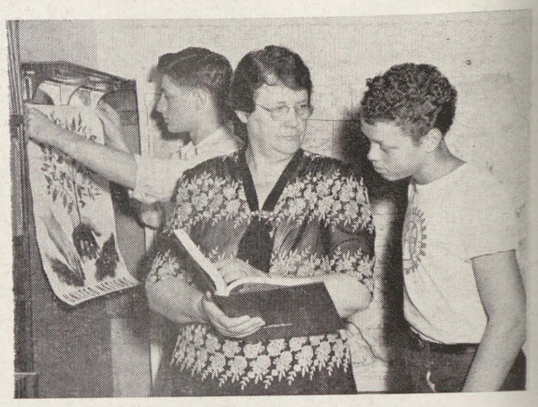

(Left to right) Bernard Schmolitz, MISS EDNA BISS, social science department chairman, and James Patton study the U. N. during United Nations week.

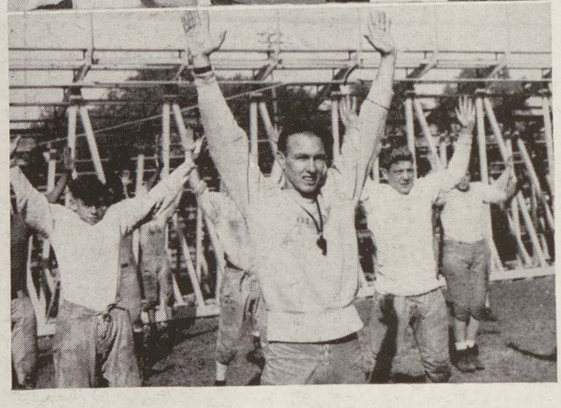

KENNETH GRAY, Junior Varsity football coach, lead the JV's in calisthenics. Richard Boettcher (left) and Jerry Dexter (right)

(Top) MISS IRMA RICE, English department head, confers with two members of the English faculty, Miss Mary Buskard and Mrs. Virginia Scherzer.

(Bottom) Marie Whyte and Donna Goodrich receive the approval of MISS MAJA WHITE, cooking instructor, on a pan of muffins.

(Top) A football play is discussed by Paul Latimer, Head Football Coach HERB KORF, Leo Rousseau, and Jim Hildebrand.

(Bottom) Barbara Stuart identifies geometrical solids for Geometry Instructor JEAN GREY.

(Top) Thelma Condon and Pauline Witkowski cut patterns under the supervision of MRS. HELEN ROBINSON, clothing instructor.

(Bottom) MISS MARGARET TRAVIS, Latin instructor, demonstrates a catapult for third year students William Gabriel and Joe Henshaw.

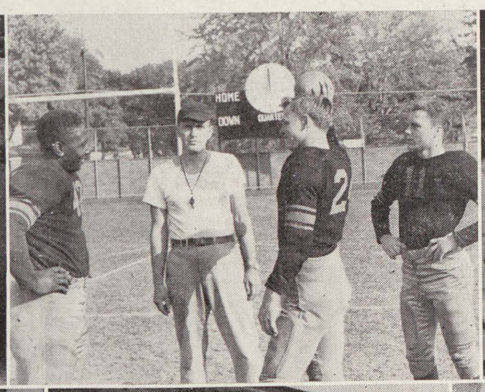

in the classroom

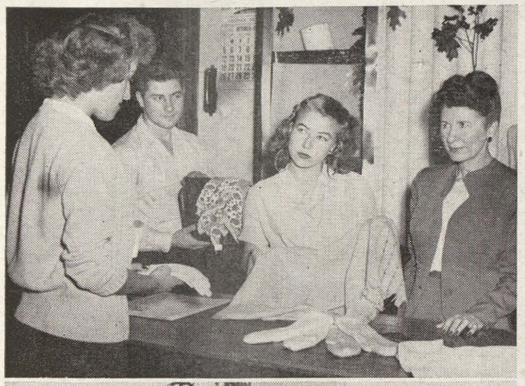

Della Kienitz (right) sells to Joanne Laatsch (left) and Robert Montgomery (center) as MISS KATHLEEN BOLAND, sales co-ordinator, watches.

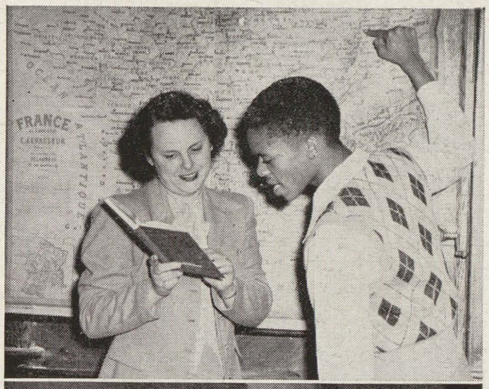

MRS. CORA DUNCAN, French instructor, and Felton Sparks locate the setting of the novel "Les Oberles."

Sally Kurtz and Lucille Stellwag "sell" for sales' Instructor ELNA PRITCHARD.

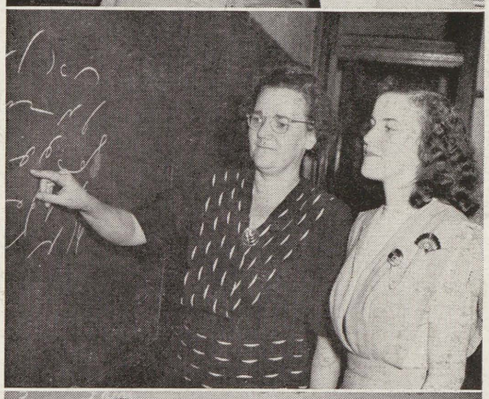

MISS LENORE BILLINGTON helps Marilyn Grandy, shorthand pupil, with some difficult characters.

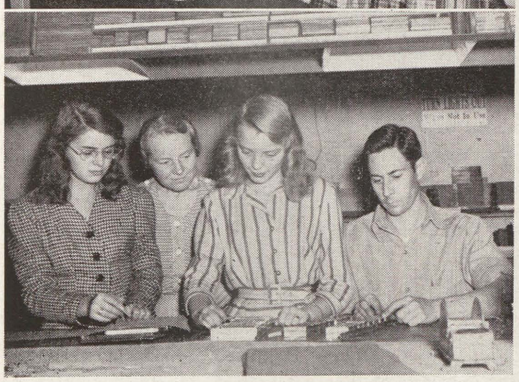

Under the watchful eyes of Publications' Adviser MARY ELIZABETH HETHERINGTON, Peggy Deisig, and Pat Elliott, Howard Pluss checks Student Lantern advertisements.

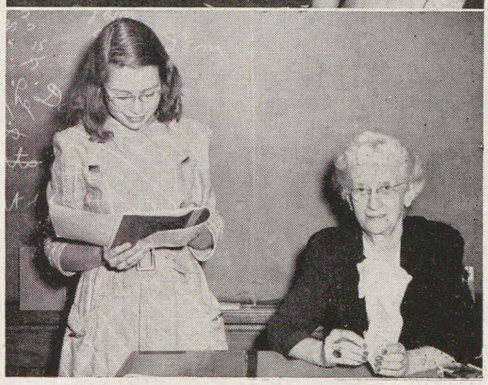

Jo Ann Robins takes roll for MISS JOSEPHINE HUGENER, Sophomore English instructor.

MISS KARLA BEIERLE, art supervisor, checks the work of Donna Martindale (left) and Dorothy Gabriel (right).

MARIE LOKINSKI, office secretary

Elizabeth Roemer and MRS. ELSIE COOPER, office secretary, check office files.

music — a cappella

First row (left to right): Winifred Scott, Gloria Adsit, Marlene Farley, Muriel Bray, Mrs. Patterson (deceased) Betty Smith, Wanda Rautenberg, Nancy Pettyplace, Patricia Tenney, Helen Sanford

Second row (left to right): Delores Johnson, Patricia Carpenter, Jean Pugh, Barbara Gossel, Barbara Persons, Joyce McKinney, Betty Bunzow, Earline De La Perriere, Eleanor Osborne, Jo-Anne Schwarck, Alma Stahl, Bonnie Chaffee

Third row (left to right): Martha Duffy, Jane Reist, Beverly Yates, Evelyn Hile, Carol McGarrity, Gertrude Jutzi, Helen Millikin, Eunice Zissler, Marjorie Bahnemann, Carol Preston, Elsie Billmeier, Geraldine Menter

Fourth row (left to right): Ed Brown, Charles Macauley, Pat O'Boyle, Duane Van Wormer, Don Rousseau, Frank Bradley, Allen Thayer, Al Caesar, Bob Schempp, Kenneth Pagel, Lloyd Ehmcke, Jim Dawson, Robert Bond, Marvin Sanderson

Drum Major "Korky" Schmidt has led the Trojan band for the past two years.

Mrs. Myrtle Patterson (deceased) directs A cappella choir in a difficult passage. From left to right: (back row) Gertrude Jutzi, Evelyn Hile, Helen Millikin, Bonnie Chaffee, Joyce McKinney, Barbara Gossel, Carol McGarrity, Marvin Sanderson, Duane Van Wormer, Charles Macaulay, Edward Brown (front row) Pat Carpenter, Martha Duffy, Esther Town, Bettye Jean Smith, Helen Sanford

"Mrs. Pat", (Mrs. Myrtle Patterson, deceased) choir director, receives her "very first" orchid from Rex Soule and Jane Reist, choir members, during a musical assembly.

music — swing

(Left to right): Bonnie Wyant, Ivan Buchanan, Lila Mitchell, Tom Schoen, Jack Gridley, and Sally La Porte

Sweet music makers at the Santa Swing (left to right): Helen Laszlo, Bob Brown, Joyce Ve:voort, Bob Beets, Gloria Hammis, Bob Kraatz, Felton Sparks, Don Hammis (leader), Stewart Perkins, Jim Dreyer, Fred Baumgartner, Bud Horton, Ivan Buchanan, Ben Horton, Frank Vaughan

Left to right: Shirley Mastic, Oscar Huyghe

General view of one section of the frigid but happy Trojan cheering body at the 1947 Thanksgiving Day game, when Saginaw trounced Arthur Hill, 32-0!

the bands –

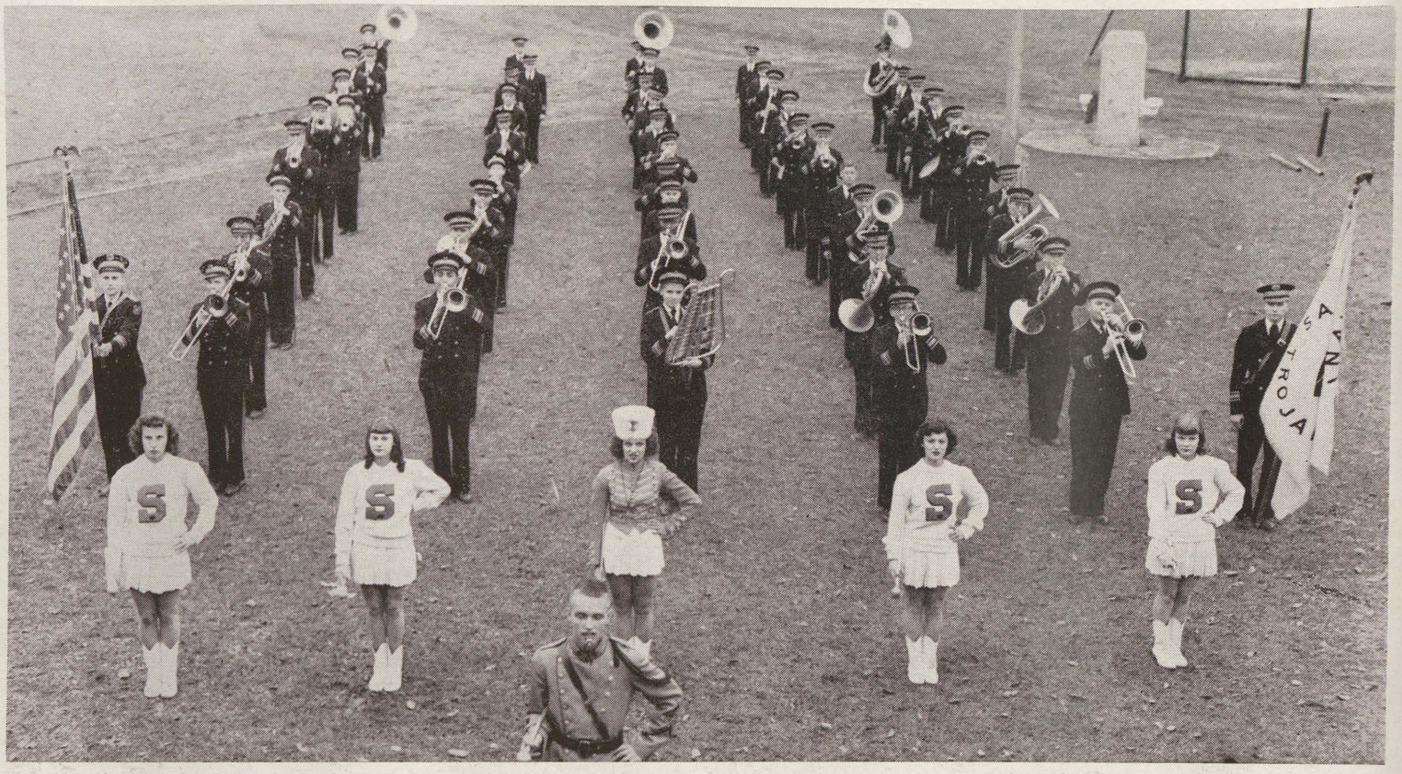

(Left) James Dawson, color bearer

Row One (Front to back): Don Hammis, Roy Rangel, Jim Kindig, Fred Baumgartner, Lester Horton, John McAulay, Bill Maxwell, Bob Beets, Bob Brown, Ivan Buchanan

Row Two (Front to back): Howard Soddt, Dick Schneider, Lee Macomber, Stuart Perkins, Wes Harding, David Cervantes, Bill Fitzgerald, Arthur Ortega, Jim DeRosia, Rodney Beaulieu

Row Three (Front to back): Grey Gitzen, Leon Scott, Richard Brennan, Hurley Beenan, LaVerne Dubay, Tom Kingry, Ray Dubay, Joe Rico, George Williams, Jerry Dexter

(Right) Don Slater, color bearer

Row Four (Front to back): Jack Gridley, Joe Terrian, Glenn Webb, Don Slachta, Dean Moore, Salvador Hernandez, Frank Vaughan, Jim Adams, Robert Gustin, Lester Armstrong

Row Five (Front to back): Robert Kraatz, Richard Ennis, Don Gilliland, Rudolph Velasco, Jim Dreyer, Harry Nawrock, Earl Sommers, Frank Hernandez, Ben Horton

Majorettes (Left to right): Sally Jessmore, Ruth Skimin, Lila Mitchell, Virginia Skelton, and Barbara Schramke

Drum Major: Korky Schmidt

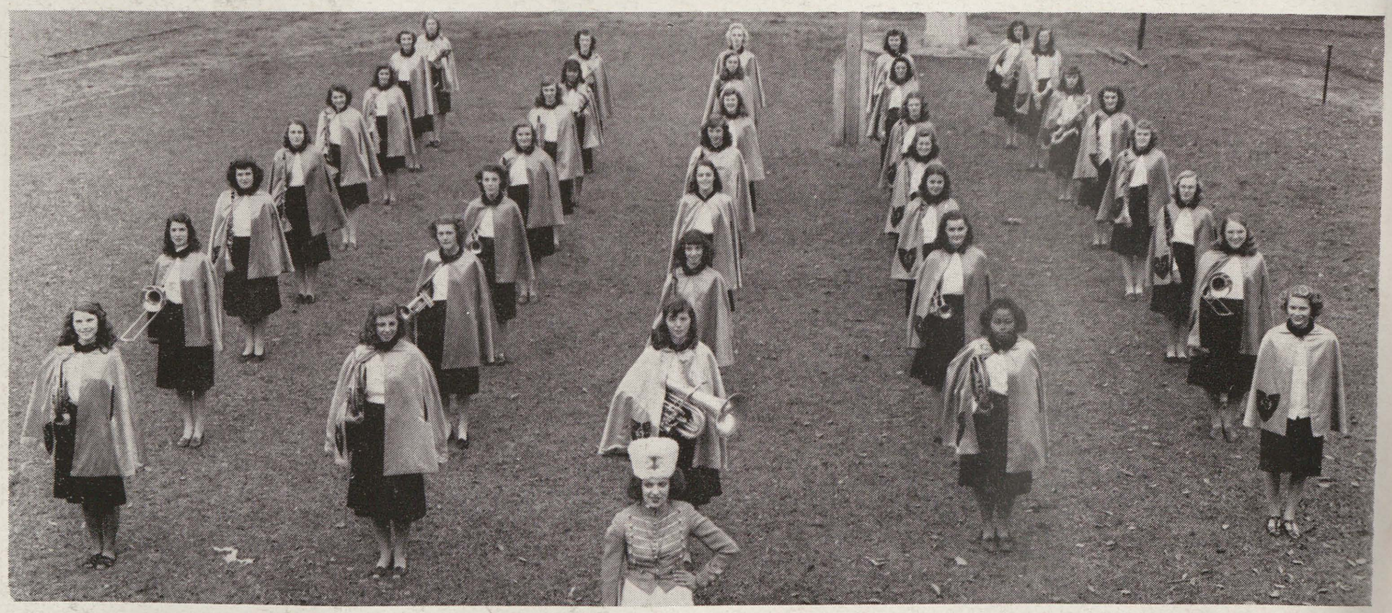

Row One (Left) Front to back: Sally LaPorte, Mary Maziarz, Joyce Vervoort, Jean Willy, Dorothy McKeage, Valerie Lauer, Joanne Laatsch, Norma Schuette

Row Two (Front to back): Shirley Hayes, Shirley Cox, Sally Burr, Donna Defore, Donna Dent, Norma Wicks, Jane Mielke

Row Three (Front to back): Sue Grabmeyer, Norma Carpenter, Helen Johnson, Kay Croteau, Carol Allman, Dolores Cramton, Ramona Markhart

Row Four (Front to back): Jerry McLean, Maxine Mathews, Barbara Strauch, Carol Laundra, Gwen Minnis, Beverly McAulay, Pauline Witkowski

Row Five (Front to back): Erna Zietz, Florence Beyer, Florence Beyersdorf, Lois Kaczmarck, Marie Kent, Mary Lou Schrage, Joan Butterfield, Madelyn Weidenmiller

Drum Majorette: Lila Mitchell

dramatics — bandrama, 1947

Left to right: (back) Phyllis Pharis, Esther Town, Doris Marsh, Donna Hill, Pat Elliot, Gloria Ralph

Front, left to right: Joanne Laatsch, Barbara Schramke, William Maxwell—Second row, left to right: Mary Lou Schrage, Madelyn Weidenmiller take last minute directions from Band Director Oscar Huyghe.

Left to right: Marianne Polasky, Doris Rigby, Esther Town, Pat Elliott, Joyce McGill, Mary Ellen Sauve, Sue Schaefer, Shirley McCloy, Mary Bromm, Jackie Debniak, Donna Hill, Phyllis Pharis, Jean Pugh, Mr. Ward Tibbet

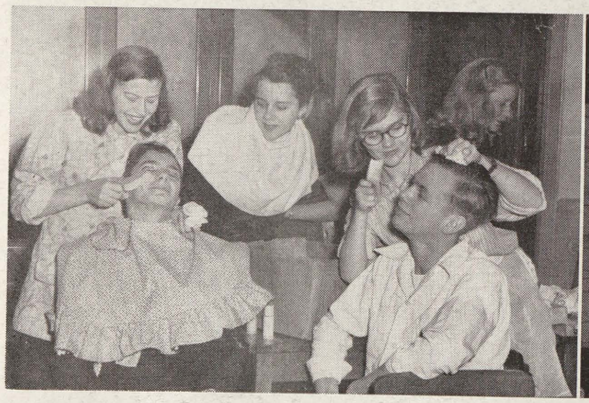

Betty Jo Randall, Bob Nuffer, Joan Heiderer, Gloria Ralph, Bob Parson, Lois Dalenberg being "made-up" for the Play Tournament.

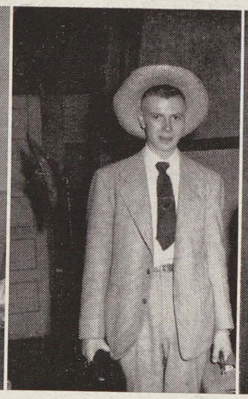

Bob Beets at the 1947 Bandrama

"Clowning around" before curtain-call time at Plorad's 1947 One-Act Play Tournament: Marianne Polasky, Esther Town, Helen Ann Yaeger, Frank Bradley, Sally Stapleton, Rose Marie Wesson

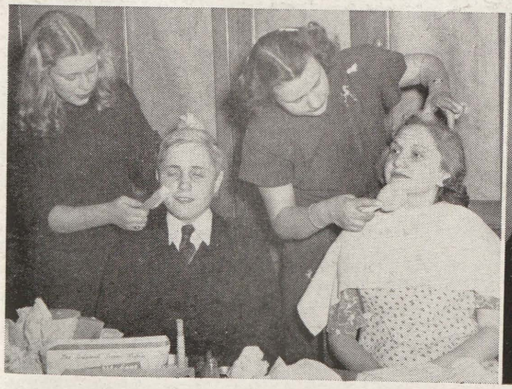

Busy applying makeup to Don Willy and Marjorie Bahnemann on the night of the Play Tourney were Lois Dalenberg and Miss Henrietta Beach.

Another scene from "Old Doc": Don Blower, Dick Osgood, and Ann Cummings

In the Juniors' "Old Doc" (left to right): Helen Breitkreitz, Donna Jean Andreotti, and Dorothy Gabriel

service —

These girls did most of the canning for the Honor banquet. (Left to right) Jean Wood, Opal Morrison, Eleanor Wendzik, Betty Nuffer, Joyce Hillert, and Barbara Beyer

Front, left to right: Bill Vaughan, Marie Lokinski, Dan Clark, Jo Pickett, Peggy Deisig, Frank Bradley, John Heiderer, Janice Rau, Donna Neumann

Rear, left to right: Gerald Cezneski, Howard Fischer, Carl Breitkreitz, Theodore Kasper, Don Elliot, Don Fry, Bob Granzeier

This picture was taken at the Honor banquet.

Left to right: Shirley Mastic, Richard Ittner, and Miss Edna Biss, Honor banquet general chairman

These lucky girls attended the Honor banquet. Seated, left to right: Lucille Ruff, Dorothy Schultz, Dorothy Stahl, and Bernadette Brennan

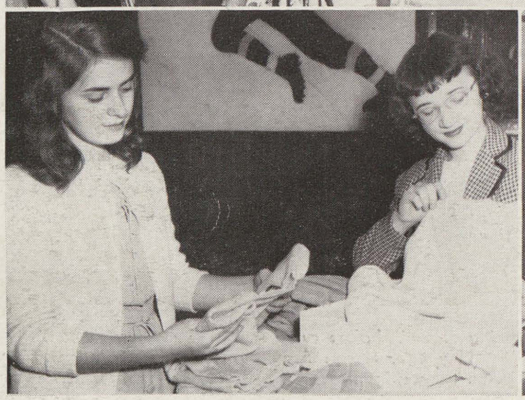

Peggy Deisig (left) and Betty Vadovich of Thencean Service society pack clothing to send needy Kentucky mountaineers.

(Left to right) Stella Kataski, Gloria Stark, and Janice Shake inspect Red Cross toys made in their sewing classes.

Miss Phyllis Graebner (center) supervises the selling of apples to Trojans in Camilbar at noon. Girl letter winners selling the fruit: Alice Schramke and Joan Butterfield

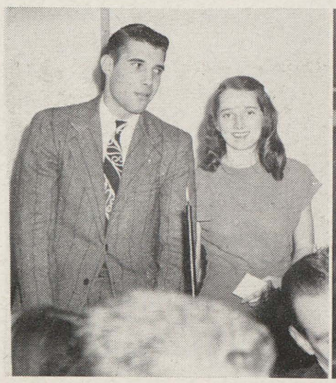

Rose Marie Wesson, Thencean Service society president, introduces Captain Frank Bradley at the annual Football banquet, December 4.

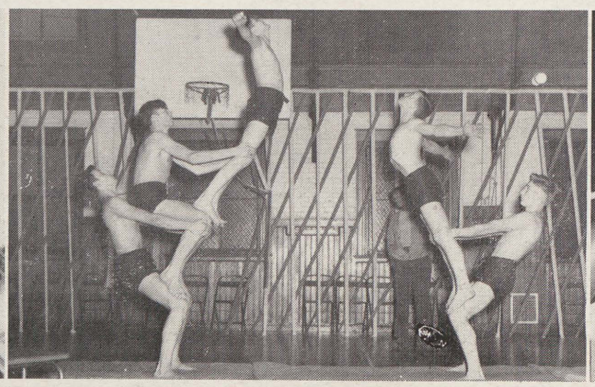

Tumblers in practice session (left to right): Nick Makrianis, Bob Parson, Ed Schwannecke, Bill Fitzgerald, and Lavern Gardai.

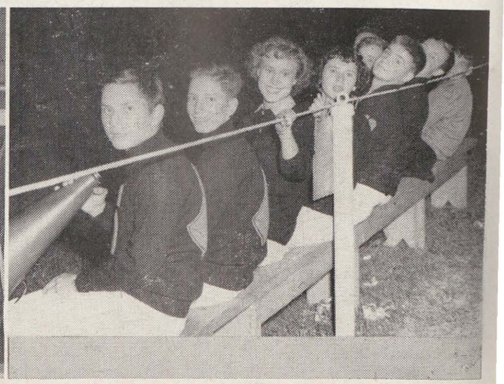

Cheer leaders Hans Fetting, Ed Slater, Joyce McGill, Carol Knight, George Morley, Robert Greenberg, Kaye Fox, Jerry Arnst and Mary Lou Schrage

service —

Signing programs at the Thencean banquet was difficult because of the shortage of pens. Seated clockwise around the table: Peggy Deisig, Bob Holsinger, Marjorie Bahnemann, Frank Somerfield, and Joyce Ditz

Thenceanite Marilyn Larsen, sells ice cream and candy bars to Trojans in Camilbar during the short noon period.

At the Thencean football banquet; (Clockwise around the table): Tom Hildebrand, Sue Schaefer, Jerry Wolf, Betty Vadovich, and Helen Yaeger. In the background, (left to right): Larry Chinery, Mary Lou Zahner, Frank Bradley, Rose Marie Wesson, Coach Herb Korf, Miss Mary Ewing, and Coach Larry Laeding.

(Left to right) Jeanne Pinkerton, Frances Szymanski, Donna Jean Andreotti, and Joyce Martindale take part in "hanging of the greens" ceremonies at Y.W.C.A.

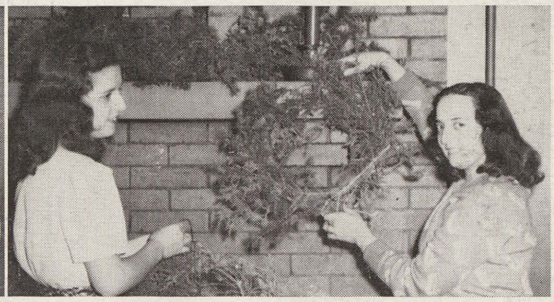

Frances Szymanski and Donna Jean Andreotti take part in "hanging of the greens" ceremonies at the Y.W.C.A.

Hanging the Greens (Left to right): Marilyn Gustin, Donna Jean Andreotti, and Frances Szymanski

The Red Cross Council poses with the overseas boxes which the entire school packed to be shipped to Europe. (Left to right) Don Rousseau, Jo Ann Robins, Elaine M. Yelsik, Chet Francke, Lucille Sullivan, Lois Telmos, Gerard Wisneski, and Joanne Klosinski

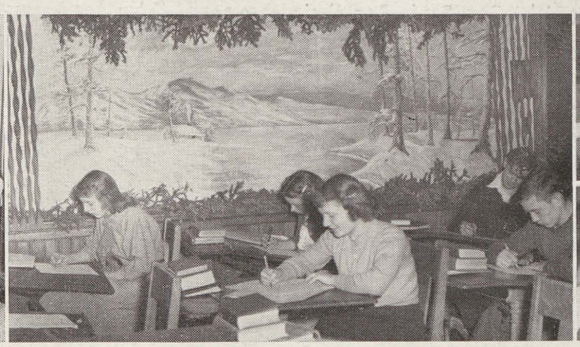

Making posters in art class: (Left to right) Donna Stock, Virginia LaFreniere, Claudia Eimers, Don Barton, and Don Collier.

Miss Margaret Travis, Latin club sponsor, assists Pat Tenney in the kitchen, preceding the Latin club banquet.

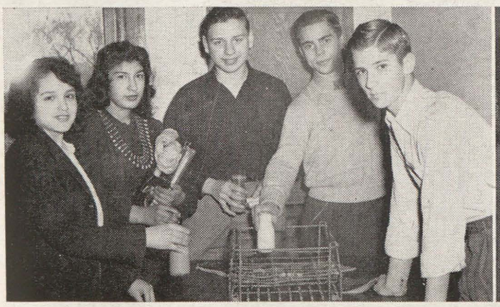

Selling milk in Study hall 311: (left to right) Martha Luna, Evangeline Lopez, Gerard Wisniewski, Bob Wilson, and Robert Sowatsky

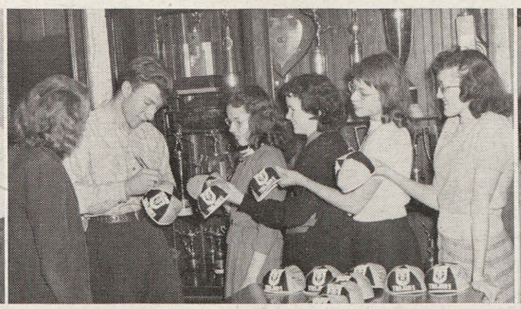

Letterman Bill Hoffman autographs hats which Latin club sold during the football season. (Left to right): Sallie Harsch, Bill, Jean Roenicke, Margaret Wharton, Jo Ann Robins, and Joan Lee Hayes

Selling and buying milk in Study Hall I is a service sponsored by Hi-Y. (Left to right): Laura Kern, Margaret Pearson, Joe Henshaw, George Benton, Jerry McEwen, Alan Thayer, Galen Grandy

service — aurora

(Left to right) Greg Barris, Rose Marie Wesson, and Helen Ann Yaeger worked on the 1948 Aurora staff.

Frank Bradley, George Morley, Esther Town, and Sue Schaefer of the Aurora editorial and business staff

Aurora staff women Esther Town and Barbara Kirkman issue instructions to Jeanne Pinkerton, official typist.

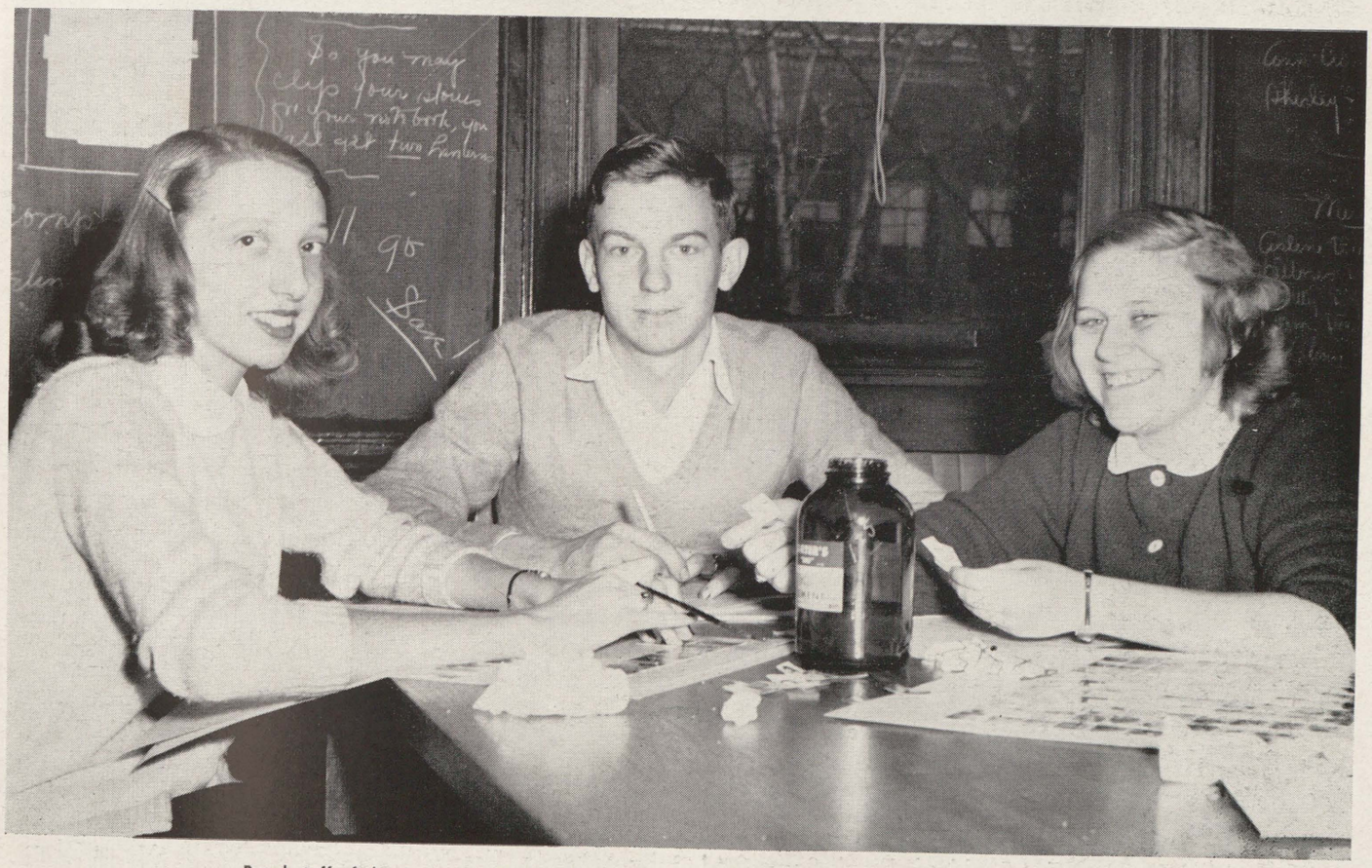

Panel staff of the Aurora: Lucille Kapplinger, co-General chairman; Albert Illikman, Beverly Boertman

football, 1947

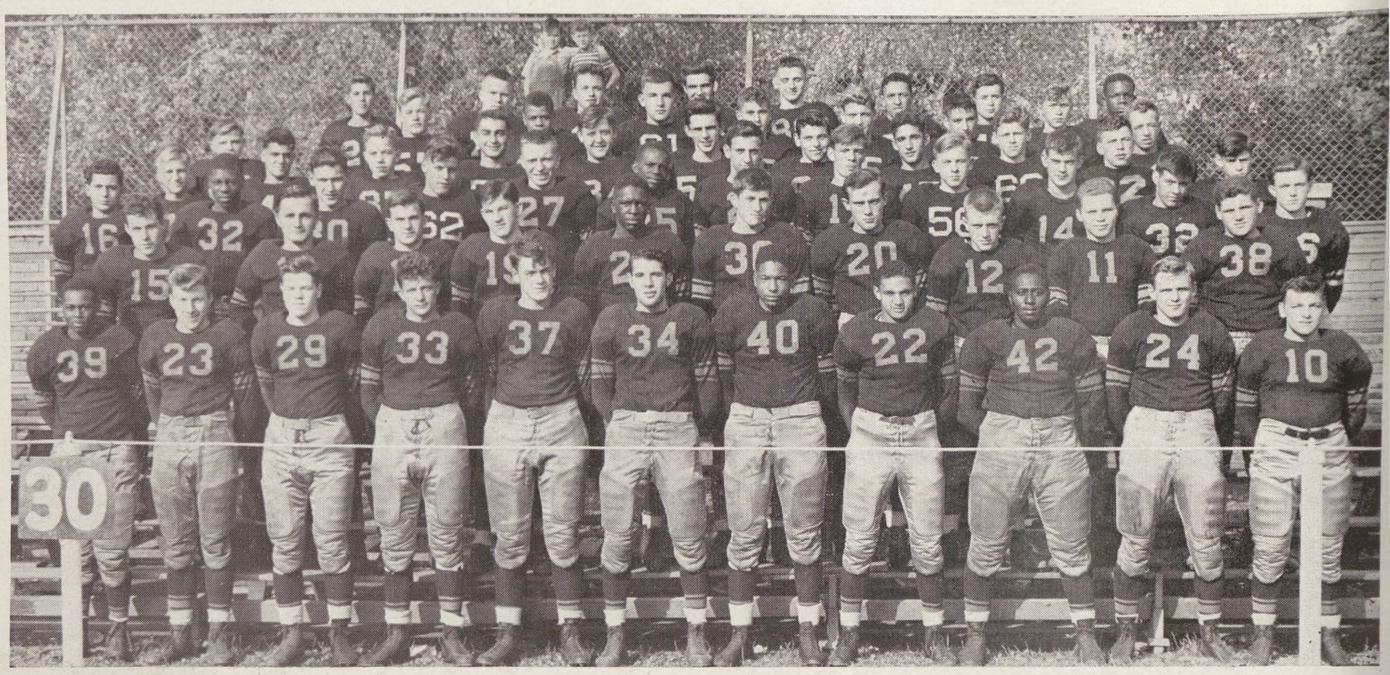

Row One (Left to right): Art Evans, Bill Hoffman, Jim Stoddard, Frank Somerfield, Larry Chinery, Frank Bradley, Earl Johnson, Oscar DeGroat, Paul Latimer, Leo Rousseau, Wally Grzesiak

Row Two (Left to right): Dick Calligaro, Bob Holsinger, Al Zieman, Jim Wilkinson, Cole Stevenson, Tom Evon, Tom Hildebrand, Ronald Horn, Jim Hildebrand, George Clark

Row Three (Left to right): Vito Tutera, John Moton, John Wessely, Jerry Boettcher, Tom Novak, James Ellis, Nick Makrianis, Bob Parson, Bob Grindahl, Art Anderson, Don Grill, Dale Byers

Row Four (Left to right): Art McIntyre, Joe Damore, Ronnie Reimers, Herb Samra, Frank Garczynski, Fred Firchau, Don Severance, Achilles Tarachas, Bob Talkington, Gordon Guymer, Dick Boettcher

Row Five (Left to right): Ray Modlin, Bill Lake, John Keggler, Chet Francke, Dean Boertman, Jerry Dexter, Paul Check, Roland Burr, Edward Hoffman

Row Six (Left to right): Neil Wachwicz, Wes Harding, Fred Adams, Pat O'Boyle, Bob Miller, Rudy Alva, Bob Slominski, George Johnson

1947 VARSITY FOOTBALL RECORD

Saginaw	7	Grd. Rpds. South	6
Saginaw	6	Lansing Sexton	7
Saginaw	14	Owosso	6
Saginaw	7	Flint Central	26
Saginaw	12	Pontiac	7
Saginaw	6	Flint Northern	12
Saginaw	58	Midland	0
Saginaw	39	Bay City	7
Saginaw	32	Arthur Hill	0
Saginaw	180	Opponents	71

FINAL VALLEY STANDINGS

	Won	Lost
Flint Central	6	0
Flint Northern	5	1
Saginaw	4	2
Arthur Hill	3	3
Pontiac	2	4
Owosso	1	5
Bay City	0	6

Winning over Arthur Hill, 32-0, in the Annual Turkey day tussle—the worst defeat suffered by Arthur Hill this year and the widest margin of victory scored by either team in the classic since 1927—Saginaw clinched third place in the Valley last Fall. Frank Somerfield was hero of the day, scoring four touchdowns and an extra point to take the League scoring crown with 49 points. The Trojans piled up 349 yards, 308 by running attack and 41 yards on a pass, to hold Arthur Hill to a mere 91 yard passing and running attack.

Coach Korf had great praise for his linemen, pointing out that Tackles Jerry Wolf and Paul Latimer and Center Frank Bradley were outstanding. It was their vicious, hard blocking that paved the way to victory for the Black and Gold.

Tailback Leo Rousseau and Tackle Paul Latimer were chosen for the Associated Press All-State third team, and Tackle Jerry Wolf and Center Frank Bradley received honorable mentions.

All-Valley selections included Latimer and Rousseau, first team; Jerry Wolf, second; Frank Somerfield, Wally Grzesiak and Frank Bradley, honorable mentions.

1947 lettermen: Captain Frank Bradley, Larry Chinery, Dick Calligaro, Oscar DeGroat, Jim Ellis, Art Evans, Tom Evon, Wally Grzesiak, Jim Hildebrand, Tom Hildebrand, Bill Hoffman, Bob Holsinger, Ronnie Horn, Earl Johnson, Paul Latimer, Jim Stoddard, Frank Somerfield, John Wessely, Jim Wilkinson, Jerry Wolf, Albert Zieman

Yea team! Girl Cheerleaders Mary Lou Schrage, Joyce McGill, and Carol Knight, (left to right) demonstrate their technique in leading yells.

The night to reign for these three ladies of royalty was the night of the Saginaw-Pontiac football game. Helen of Troy Verona Colby (center) and her attendants Carol Knight (left) and Kay Croteau (right) were crowned at the opening of the game.

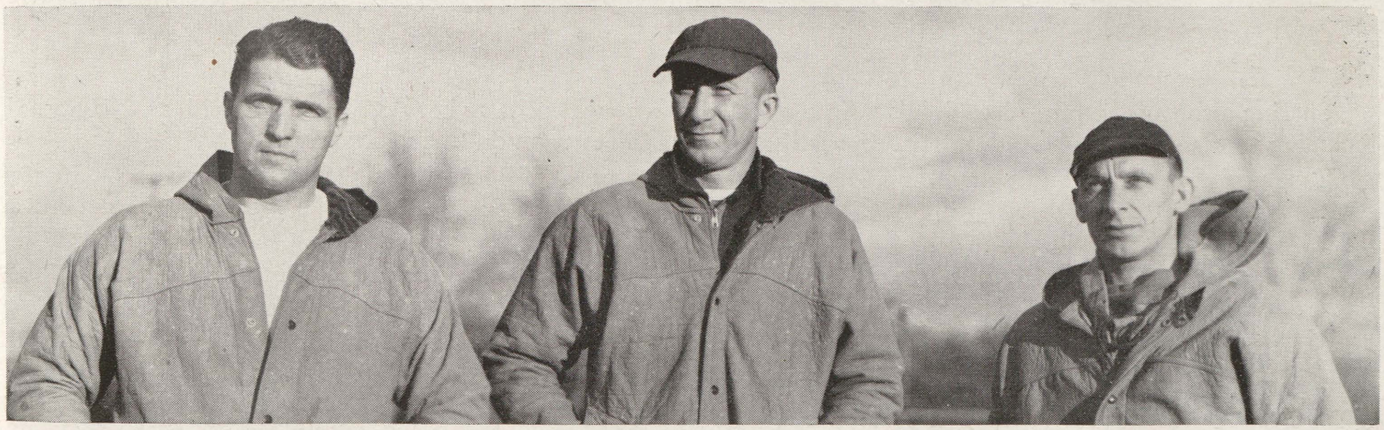

(Left to right) Coaches Larry Laeding, Stanley Stull, and John Jacobson

basketball, 1948

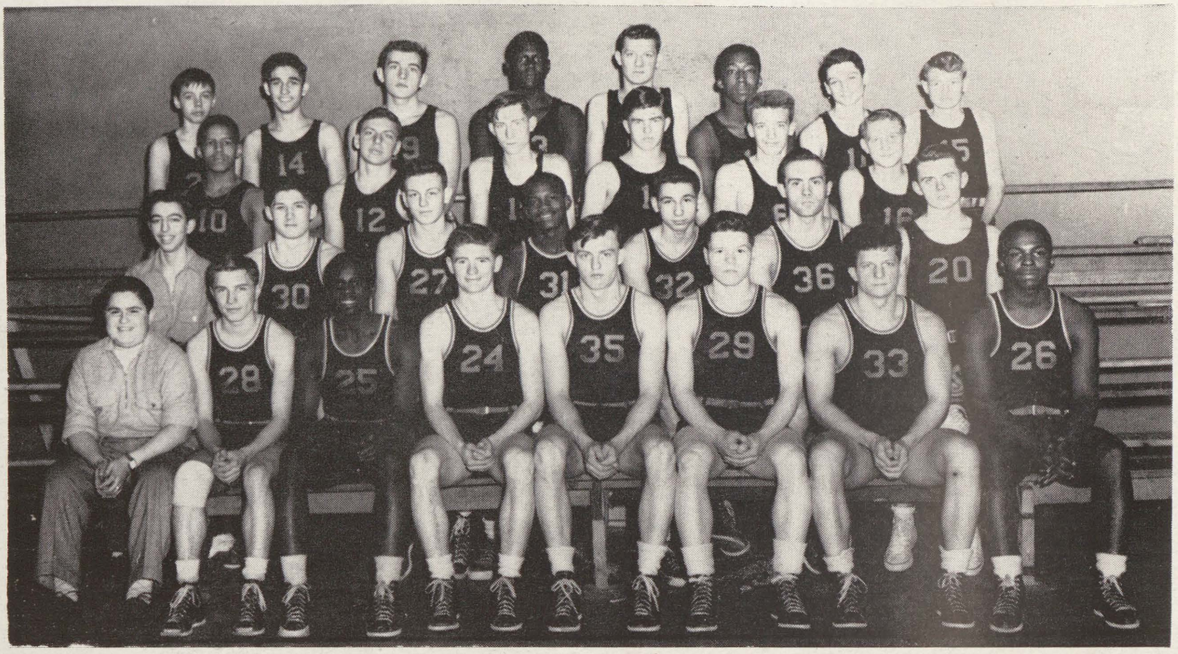

(Left to Right) Row I: Joe DeNittis, manager, Charley Rank, Leon Smith, Don Rousseau, Russ Dougherty, Jim Stoddard, Frank Somerfield, and Cole Stevenson

Row II: George Majoros, John Wheeler, Dave Gerst, Jim Ellis, Claude Mendell, Tom Hildebrand, Art Howson

Row III: Glynn McArn, Gordon Gymers, Robert Parker, Jim Parcell, Don Hollis, Bob Diment

Row IV: John Fager, Achilles Tarachas, Chet Francke, Albert Welch, Chet Golinski, Otis Perkins, Paul Check, Bob Lyon

VARSITY RECORD 1947-48

SAGINAW		OPPONENT	
Saginaw	40	Lansing Eastern	56
Saginaw	36	Fordson	40
Saginaw	38	Mt. Pleasant	40
Saginaw	59	Grand Rapids C.C.	26
Saginaw	48	Bay City	38
Saginaw	23	Bay City	26
Saginaw	32	Flint Northern	54
Saginaw	42	Arthur Hill	39
Saginaw	51	Pontiac	40
Saginaw	55	Owosso	33
Saginaw	42	Flint Central	48
Saginaw	40	Bay City	42
Saginaw	41	Flint Northern	50
Saginaw	38	Pontiac	36
Saginaw	40	Arthur Hill	35
Saginaw	60	Owosso	31
Saginaw	45	Flint Central	56
TOTAL	730	TOTAL	690

JUNIOR VARSITY RECORD 1947-48

SAGINAW		OPPONENT	
Saginaw	18	Lansing Eastern	27
Saginaw	26	Fordson	22
Saginaw	33	Bay City	31
Saginaw	22	Flint Northern	39
Saginaw	41	Arthur Hill	29
Saginaw	49	Pontiac	35
Saginaw	53	Owosso	31
Saginaw	47	Flint Central	30
Saginaw	49	Bay City	26
Saginaw	24	Flint Northern	29
Saginaw	37	Pontiac	23
Saginaw	59	Arthur Hill	25
Saginaw	43	Owosso	21
Saginaw	32	Flint Central	38
TOTAL	533	TOTAL	406

Sharing a three-way third place deadlock in the Valley, Saginaw concluded her '48 cage season with an 8-10 record, including three holiday and one Regional tournament game, besides two non-league classics.

Trojans found the going rough from the start, partly due to their big lack in height compared to the stature of players from other schools. They dropped three straight before earning a victory in the Holiday tournaments at Arthur Hill, over Grand Rapids Catholic Central.

Despite the season's showing, the Trojans accomplished a feat that will stand in the record books: their first victory over Arthur Hill since the West Side school was constructed seven years ago.

Junior Leon Smith copped Valley scoring honors with 151 points and led the team with 200 for the 18 games. Frank Somerfield, smallest center in the Valley, played good ball, netting 145 for the year. Don Rousseau came through with 93; Charley Rank, 60; Jim Stoddard, 83; Claude Mendell, 70; Cole Stevenson, 73; John Wheeler, 17; Dave Gerst, 5; Tom Hildebrand, 6; Russ Dougherty, 10; Leo Rousseau, one; and Jim Ellis, none.

baseball, 1947

Front row, left to right: Don Lewis rf, Ronald Horn lf, Paul Hanlon p, Fred McCormick cf, Marvin Wrege p, Dick Webb c, Tom Nichols 3b,
Second row, left to right: Tom Hildebrand 1b, Norm Krawczak rf, Dick Calligaro ss, Lavern Gardai lf, Leo Rousseau 3b, Charles Rank 2b,
Third row, left to right: Jim Hildebrand ss, Glen Cunningham cf, Kenneth Bull cf, Bill Flemming 2b, Jim Steiner c, Bob Rupprecht p,
Fourth row, left to right: Coach Stanley Stull, Tom Schmidt mgr, Tom Brownlee rf, Jim Parcell lf, Jack Wessely cf, Al Levinsohn mgr.

BASEBALL 1946-47

April 21	Midland	4	Saginaw	0
April 25	Owosso	1	Saginaw	3
April 29	Bay City	12	Saginaw	4
May 2	Midland	4	Saginaw	1
May 9	Arthur Hill	6	Saginaw	2
May 16	Pontiac	1	Saginaw	9
May 27	Arthur Hill	5	Saginaw	6
June 6	Flint Northern	9	Saginaw	1
June 6	Flint Central	5	Saginaw	4

SAGINAW VALLEY FINAL STANDINGS

(Unofficial)

First	Pontiac
Second	Flint Central
Third	Flint Northern
Fourth	Saginaw
Fifth	Arthur Hill
Sixth	Bay City
Seventh	Owosso

(Coach Stanlay Stull does not believe an official Final Valley Standing record ever was released last Season.)

Although the Varsity baseball nine failed to produce a winning team—it won four and lost five in all—it did produce a winning pitcher in the person of Marvin (Lefty) Wrege, who won four and lost three, last Spring. Don Lewis was the team's best hitter.

Lettermen: Dick Calligaro, Glen Cunningham, Paul Hanlon, Jim Hildebrand, Norm Krawczak, Don Lewis, Fred McCormick, Tom Nichols, Charles Rank, Leo Rousseau, Dick Webb, John Wessely, Marvin Wrege

Managers: Tom Schmidt and Al Levinsohn

track—michigan state champions, '47 individual winners

Broad jump, Tim Keyes, 22′ 3½″, first

K. D. McKinnon, shot put, 52′ 5¾″, first

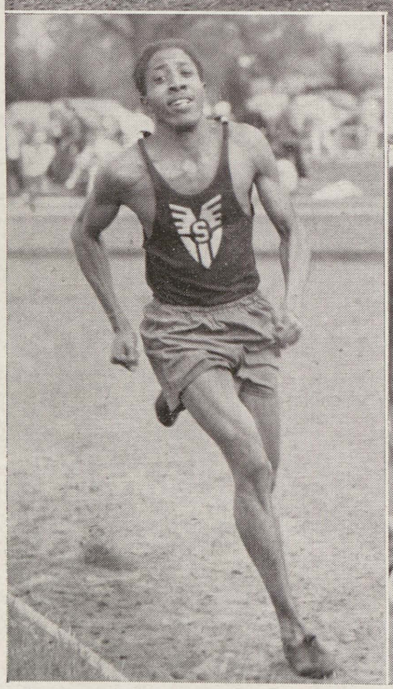

440-yard dash, Bill Conley, 52:2, first

High jump, Co-Captain Jim Johnson, 5′ 11¾″, first

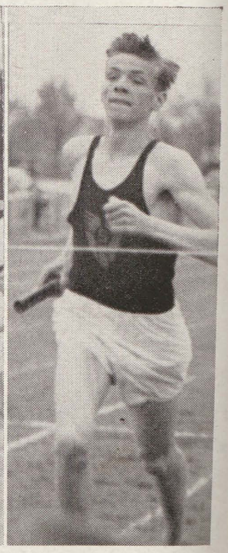

Mile Medley Relay, Bob Parson, anchor man, 3:49.2, first
Relay team—
Robert Bond—440
Glenn Webb—220
Rayfield Garrett—220
Bob Parson—880
New State Record

the michigan state champion squad—track, 1947

Front row, left to right: Frank Somerfield, John Wheeler, Glenn Webb, Rex Soule, Dick Terzia, Vern Revell, Ray Garret, Tim Keyes, Robert Bond, William Conley, Don Elliott,

Second row, left to right: Houston Wells, Leon Smith, Robert Parson, Robert Granzeier, Oscar DeGroat, K. D. McKinnon, Marvin Cichowski, Robert St. John, Beeman Veasley, Willie Hall, Coach Larry Laeding,

Third row, left to right: Coach Herb Korf, Robert Campbell, Leon Scott, Warren Keyes, David G. Gerst, George Clark, Robert Williams, Frank Bradley, Greg Barris, Tom Evon, Alfred Loveless, Jack Hoerner, Tom Clark, Art Evans, and Jack Tinney

the coach speaks

When a Coach writes about his champions, he is apt to make one of two errors. He either brags too much about his men, or he becomes so conservative that he does not give his athletes their due praise.

So I shall just stick to facts as I write about the State champions of 1947. The above squad not only won the State meet, but won every meet it took part in during the track season. The 880-yard relay: Tim Keyes, Bob St. John, Vern Revell and Marvin Cichowski, set new records at the River Rouge meet and the Mt. Pleasant relays. The medley relay: Bob Bond, Glenn Webb, Ray Garrett, and Bob Parson, won its event in the Valley, Regional, and State meets.

This article, by the Coach, would not be complete unless he said a few words about some of the Seniors who were so outstanding on his squad.

There was Marvin Cichowski, who holds the record in the 220-yard low hurdles in Michigan. Marvin was never defeated in his event during his last two years of running. "Chick" also was chosen on the Second All-American high school track team. K. D. McKinnon never was defeated in the shot put during his last two years of competition, and set records in the shot in every meet in which he participated excepting the '47 State meet. Jim Johnson won the high jump and placed third in the high hurdles in the State meet. He won his events in all other meets in which he participated. Tim Keyes ran the sprints and the open leg on the 880-yard relay team, besides jumping 22 feet 3¼ inches to win the broad jump in the State meet.

Certainly the Coach can look back over this squad and say, "Truly, it was a great bunch of boys."

HERBERT KORF

physical education for girls

(Left to right): June Krum, Marilyn Blodgett, Marie Kent, Donna Neumann, Sue Grabmeyer, Pat Tenney, Grace Stapleton, Nancy Pettyplace, Betty Smith, Erna Zietz, Lois Kaczmarek, and Janice Rau, girl gym leaders.

Indian Summer found physical education co-eds on the playing field, learning a few tricks in softball. When cold weather arrived, volleyball and bowling became the main attractions on the recreational programs, as sports-minded enthusiasts earned points toward the required 600 in after-school tournament games. A variety of calisthenics, relays, and games preceded the "Turkey" game, and rhythm dancing, co-educational with the boys' gym classes, followed this.

During second semester, basketball, along with table tennis and badminton, came into the limelight; and as warm weather returned, balls and bats were again hauled out.

Girl letter winners—First row (left to right) Alice Schramke, Barbara Butts, Patricia Tenney, Gloria Easlick, Joanne Butterfield
Second row (left to right) Carroll Elsea, Nancy Pettyplace, Sally Eugene, Jean Pugh, June Cook
Third row (left to right) Dorothy Crawford, Grace Stapleton, Gussie Braggs, Betty Jean Smith, Nancy Bittner
Back row (left to right) Marilyn Blodgett, Sally Hoffman, Ollie Sanders

pre- and post-thanksgiving cheer!

(Above) Jerry Arnst leads the student body in cheers at the pre-Thanksgiving game pep assembly. In the background (left to right): Vito Tutera, Ronnie Horn, Jerry Wolf, Art Anderson, Leo Rousseau, Art Evans, Earl Johnson, Frank Bradley, Wally Grzesiak, Frank Somerfield, Tom Hildebrand, Nick Makrianis, Bob Parson, Cole Stevenson, Larry Chinery, Bill Hoffman, Coach Stanley Stull, and Coach Herb Korf

(Right) Coach Herb Korf congratulates Earl Johnson as he awards him his letter at the Thencean football banquet.

(Left) Ward Tibbet takes his turn leading the student body in cheering the football team on to victory at the pre-Thanksgiving assembly at the City auditorium. In the background (left to right): Vito Tutera, Ronnie Horn, Art Anderson, Leo Rousseau, Art Evans, Earl Johnson, Frank Bradley, Wally Grzesiak, Frank Somerfield, Tom Hildebrand, Richard Calligaro, John Wessely, Bob Grindahl, Nick Makrianis, Bob Parson, Cole Stevenson, Larry Chinery, and Bill Hoffman

STANLEY ALBOSTA	WILLIAM ALLEN	JOYCE ALLISH	ARTHUR ANDERSON	DONNA JEAN ANDREOTTI	JOHN ARLT	JERRY ARNST	KEITH AUSTIN	JEANNETTE BABIARZ	JANET BADER
MAJORIE BAHNEMANN	RUTH BAMBERGER	TOMMIE MAE BANKS	RUTH BARBER	DELPHINE BARGAS	GLENN BARNES	VIOLET BAROWSKI	FRED BAUMGARTNER	RODNEY BEAULIEU	ROBERT BEETS
LOUIS BELTON	GEORGE L. BENTON	FLORENCE BEYER	FLORENCE BEYERSDORF	JANE BIGFORD	ELISE BILLMEIER	ROSE E. BILLMEIER	BETTY A. BITTNER	MARILYN J. BLODGETT	DON BLOWER
SHIRLEY BOERGERT	JEAN BOLGER	ROBERT BOND	PETER A. BONK, JR.	ARNOLD BOOKER	LAURRINE G. BOSHANS	HELEN BREIKEITZ	BERTHA BRENAY	MAXINE BROKAW	BOB BROWN
THOMAS BROWNLEE	DONNA A. BULL	KENNETH BULL	BETTY J. BUNZOW	EDWARD BUNZOW	MARTIN BURCH	SHIRLEY BURK	JEROME BURZYCK	LORETTA J. BUTCHER	HENRY BUTZIN
DALE BYERS	LUCILLE A. BYRON	RICHARD CALLIGARO	ANNIE MARIE CANTU	REBECCA CARDONA	DARLINE CARRIGAN	MARY CASTILLO	BONNIE CHAFFEE	ROY CHAPMAN	GEORGE CLARK
THOMAS CLARK	LEO CLAYTON	SHIRLEY CLEMENTS	ROBERT CLINE	ROBERT COBB	DONALD C. COLLIER	ARTHUR COLLVER	WILLIAM CONLEY	MARY COON	BEATRICE CRAMER
DOLORES D. CRAMPTON	LOIS CRANDALL	VIRGINIA CROFOOT	ROSEMARY CROSS	HENRY CRUZ	MERILYN CULLEN	ANN CUMMINGS	JERRY CUSHMAN	MILDRED DALLAS	MARIO DAMBRO
KATHERINE DAMZYN	MURIEL DARK	JOSEPHINE DARLING	PAUL DAVILA	EARLEEN DE LA PERRIERE	HELEN DEMING	MARVIN DEXTER	ANITA DIAZ	ARLENE DIMENT	SALLY DODGE
DOLORIS DORR	BETTY DOUGLAS	MARIAN DOUGLAS	BETTY DOYLE	JIM DREYER	HAROLD DUBAY	RAY DUBAY	MARTHA DUFFY	ROBERT DUKARSKI	SHIRLEY JEAN DUVE

SHIRLEY JEAN EDDY	MILDRED EIMERS	IRENE ELISECH	MARY ELLIOTT	PEGGIE J. ELLIOTT	JAMES ELLIS	CARROLL ELSEA	IRENE ENCISCO	CHLOIE ENGEL	RICHARD ENNIS
TOM EVON	MARLENE FARLEY	MERLIN F. FEDERSPIEL	CAROL FIEBIG	FRANCIS FIEBKE	CASIMIR FILEK	JACK FINDLAY	JACK FITZPATRICK	BILL FLEMING	DONNA FOBEAR
MARY FOURNIER	ANABELLE FRANK	LOIS FREDRICKSON	DOROTHY GABRIEL	ELAINE GAIL	LAVERN GARDAI	RAYFIELD GARRETT	JOY EILEEN GASCOYNE	ELEANOR GAY	CLIFFORD GEHRLS
HELEN GEMEINHARDT	DON H. GILLILAND	KENNETH GOETZ	BETTY JO GORMAN	BARBARA A. GOSSEL	SUE GRABMEYER	DORIS GRAHAM	OLIVE GRAHAM	GALEN GRANDY	MARILYN GRANDY
DICK GRANGER	JANET GRANGER	JAMES GREEN	ROBERT W. GREEN	JANICE GRETZINGER	JACK A. GRIDLEY	DONALD GRILL	ROBERT GRINDAHL	WALLY GRZESIAK	LORAINE GRYBOWSKI
MARILYN GUSTIN	KENNETH HAHN	NANCY HAINSEY	WILLIE HALL	GLORIA HAMMIS	GENEVIEVE HANZEL	ERNEST HARE	RICHARD HAREMSKI	BARBARA HARTMAN	VIDA HARTUNG
GUNNAR HAYES	ROGER HEARIN	JOAN HEIDERER	MARGARET HEINTZ	JEANNE HENTE	LLOYD HEWITT	ELLEN HICKEY	RICHARD HILDEBRANDT	RUDOLPH HILL	JOYCE HOEBBEL
DONA HOLBROOK	HELEN HOLDEN	DON HOLLIS	AUGUSTA HOLSTROM	LESTER HORTON	RUTH HOULIHAN	ART HOWSON	BILL HOYT	SUZANNE HUBBELL	BEVERLY HUBER
DANIEL HUSKINS	ROSE JABLONSKI	SALLY JACKSON	JEAN JACOBI	MARGUERITE JACOBY	DELPHINE JAMROG	BERNARD JARABEK	DONNA JARVIS	SALLY JESSMORE	CHRISTINE JOHNSON
ERNESTINE JOHNSON	HELEN JOHNSON	JOANNE JOHNSON	SALLY JUNGERHELD	MARJORIE JUSKIALAS	LOIS KACZMAREK	STELLA KATASKI	MARIE KENT	DORIS KERNS	EVELYN KERNS

JOHN KERSHESKI, JR.	WARREN KEYES	RONNIE KINCH	TOM KISH	ROBERT KLEAVER	WALTER KLINE	CAROL KNIGHT	JOHN KNOBLOCK	BERNICE KOCHANOWSKI	PAT KOEPKE
NORMAN KOHLHOFF	BOB KOTCHER	JOAN KOVALESKY	KATHLEEN KRUEGER	ELEANOR KRUKOWSKI	JUNE KRUM	MARY G. KULAK	SALLY KURTZ	ANTHONY KUSHNER	JOANNE LAATSCH
GEORGE LA COUNT	LEWIS LA GUIRE	WILLIS LAMPING	MARJORIE LANGE	VALERIE LAUER	PATRICIA LAWLER	GEORGE LEA	ALVINA LEONARD	ROSELIN RUTH LE ROY	ALLEN LINCOLN
MARY JANE LISS	MARGARET LIST	JOYCE LOCKHART	ALFRED LOVELESS	GLORIA LUNA	JACKIE LYLE	CHARLES MACAULAY	PAT MacGREGORY	GEORGE MAJOROS	NICK MAKRIANIS
JEAN MALONE	LEONARD MARKOWSKI	DORIS MARSH	DONNA MARTIN	JOYCE E. MARTINDALE	DONNA J. MARTUCH	RICHARD MASSOLL	LEROY MASTIC	NANCY E. MATHEWS	ELEANOR MATZKE
LUCILLE MAXEY	BILL MAXWELL	MARY C. MAZIARZ	JOHN E. McAULAY	FLORENCE McCALLUM	LORAINE McCOMAS	BOB McDONALD	ELAINE McDONALD	NADENE McDONALD	CAROLE McGARRITY
JOYCE McGILL	GLORIA MEAD	GERALDINE MENTER	ALICE JOY MILLER	ALLICE MILLER	EDWARD MILLER	JOEL MILLS	GWEN MINNIS	MILLIE MORGAN	PAUL MORITZ
JOAN MORSE	JOHN MOTON	ROBERT MUESSIG	LUCILLE MURRAY	MARY ANN NAVARRO	HARRY NAWROCK	GERRY NEIDHARDT	BONNIE NELSON	DONNA NEUMANN	JOANNE NICHOLS
DELLA NIENDORF	BARBARA NOVAK	HELEN NOVAK	TOM NOVAK	BETTY K. NUFFER	ROBERT NUFFER	DOROTHY NUSZ	ARVILLA O'DELL	MARY LOU O'DONNELL	ARTHUR ORTEGA
DICK OSGOOD	JIM PARCELL	JAMES PATTON	NANCY PAULI	HELEN M. PEKAS	HERMAN PERKINS	HAZEL PERRY	BARBARA PERSONS	GEORGE PESHICK	DUANE PETRIE

NANCY PETTYPLACE	JO PICKETT	DOLORES PLATKO	BETTY JEAN PONDER	ADELLA PUCHACZ	JUNE PUGH	MARLENE PUTNAM	ROY RANGEL	JANICE RAU	ELOISE RAY
DELORES REIMERS	RICHARD REIMUS	DORIS RETHMAN	JERRY RHEAUME	MARY ELLEN ROEMER	MARIE ROHDE	JEANNE ROSA	NORMAN ROSA	SHIRLEY ROSEFELT	BETTY ROTH
SALLY ROTTER	GLENDELL ROUSE	JEANNE RUHLIN	BOB RUPPRECHT	ANNE RUSIN	NORRINE RUTHERFORD	CAROLINE SABGASH	IRENE SAK	OLLIE SANDERS	HELEN SANFORD
HANNAH RAE SCHARTOW	ROBERT SCHEMPP	NANCY SCHMIDT	BERNARD SCHMOLITZ	DICK SCHNEIDER	THERESA SCHNEIDER	BOB SCHOEN	MARY LOU SCHRAGE	BARBARA SCHRAMKE	LOIS SCHUETTE
JO-ANNE SCHWARCK	BENJAMIN A. SCOTT	LEON R. SCOTT	VIOLA SEDWICK	RALPH SEVERANCE	DONALD SHARPE	TN SHEFFER	DOROTHY SIEMS	ELIZABETH SIEVERT	LEONARD SIMECKI
BOB SIMMET	VIRGINIA SKELTON	MAE MARIE SLATE	IRIS SMITH	KAY SMITH	LEON SMITH	PHYLLIS SMITH	SHIRLEY SMITH	DONNA SOPER	FELTON SPARKS
LILYBE SPARKS	GLORIA SPAULDING	SUE SPAULDING	HELEN L. SPEARS	JIM SPELLMAN	VERNA SPIEKERMANN	ALMA STAHL	ELLA STANFORD	JIM STEINER	LUCILLE STELLWAG
DARLENE E. STINSON	DONNA STOCK	TOM STOKES	THELMA STRAHM	FRANCES SZYMANSKI	RALPH TARRANT	HOTTYE TAYLOR	KENNETH TAYLOR	MARVIN TAYLOR	MARY TEACHOUT
LOIS TELMOS	PATRICIA ANN TENNEY	RICHARD TERZIA	ALLAN THAYER	RAYMOND THAYER	HELEN THOMPSON	NORMA THORSBY	BARBARA J. TOWNSEND	BURT TURBIN	VITO J. TUTERA
EDWINA TYRRELL	ROBERT URIBE	MARSHALL VALLETTE	LOIS VANDENBERG	JOHN VANDERLIP	DUANE VAN WORMER	FRANK VAUGHAN	REBECCA VILLARREAL	BETTE LOU VLIET	EDNA WAGNER

DAVE WALDEN
JOYCE WALTERS
MARGARET WARRINER
LEON WASCHER
DONALD WEATHERS
GLENN WEBB
HAROLD WEBB
MADELYNN WEIDENMILLER
HOUSTON WELLS
ELEANOR WENDZICK

BETTY WESTHOFF
MARGARET WHARTON
BONIETTA WHITE
BETTY WIECHERT
JIM WILKINSON
CLARA WILLIAMS
FRANK WILLIAMS
GEORGE WILLIAMS
BERTHA WILLY
JEAN A. WILLY

DAVID WILSON
GERARD WISNESKI
PAULINE WITKOWSKI
PATRICIA WOLFE
JEAN WOOD
ROBERT WOOLEVER
BEVERLY ANN YATES
VIRGINIA YOST
JIM E. YOUMANS
VIRGINIA YOUNG

ERNA C. ZIETZ
SALLY E. ZIMMERMAN
EUNICE A. ZISSLER
MAXINE ZOERMAN

DEL ALDERTON
THOMAS J. BUCHANAN
PAT CRAWFORD
JOHN EYCHAS
DON HAMMIS
FARL JOHNSON
JOHN LASH
RICHARD MILLER
GERALD REID
ROGER SMITH

CHESTER ARTECKI
MARION BURDITT
ANDY DARGIE
BETTY FREDERICK
RAYMOND HANSON
RUSSELL JOYNER
PAUL LATIMER
GERALD MOE
EDWARD ROGALSKI
LAWRENCE SPENCER

CHARLES BECKER
JOHN CARDONA
BILL DENNISON
JACK GEHRINGER
FALBERT HILDEBRAND
HARRY KARTZ
GREGORY LEAHY
STANLEY NOWACZYK
HARVEY ROGNER
COLE STEVENSON

JOHN BETHUNE
RICHARD M. CASTILLO
FLORINE DIXON
CHARLES W. GREEN
TOM HILDEBRAND
EWALD KOENIG
EDWARD LIER
LYLE OSTRANDER
JACK T. SCHULTZ
LARRY STRONG

DONALD BOLGER
JOHN CAWLEY
DAN DOYLE
CHARLES F. GREGORY
GLORIA HOGAN
JACK KORZECKI
JOANN LINDQUIST
ELMER OWEN
EVERETT SLOAN
JOHN WESSELY

BILL BRADY
JOHN CHECK
DICK DUBAY
BARBARA GRIFFIN
RONALD HORN
RUDOLPH KUSHON
BILL McGREGOR
CAROL PRESTON
KEITH SMITH
NIEL WISE

EDWARD BROWN
LAWRENCE CHISLEA
JOE ELISECH
MIKE GUSTAT
JOE HOZESKA
LYLE LANG-SCHWAGER
RICHARD MEYER
CAROLE PRETZER
ROBERT D. SMITH
ROBERT WRIGHT, JR.

STANLEY BRYANT
GRACE CLARK
ARTHUR EVANS
BILL GUSTIN
BENJAMIN JARABEK

junior counselor — class officers

Miss Isma McHugh, Junior Counselor, and Junior Class officers (Left to right) Joyce McGill, vice-president; Rose Jablonski, secretary; and Tom Evon, president

Counseling in the Eleventh Grade is handled through weekly group meetings in the Home Room or through individual conferences with the pupil. While all counseling deals with character development, the main stress in this grade is on CONDUCT and BEHAVIOR, emphasizing such characteristics as honesty, dependability, loyalty to one's self and to the school, co-operation, courtesy, and good leadership; in fact, all characteristics that would be of value in the development of good leadership for the civic community.

Other important items discussed in these weekly group meetings are:

"The School Code, 'Order With Freedom and Courtesy'," its true meaning and how each one could apply it in his daily life;

"The Jones' Personality Chart" or "The Pupil Profile", with the list of qualities stressed and how these affect the future lives of each one;

"The Personal File", what it contains and how significant it is in the life of each pupil;

"Camp Minniwanca", how it operates and how Juniors are selected for it;

"Wolverine Boys' State", its purpose in developing the best in leadership through actual participation from a political point of view, and how boys are selected for it.

Through individual conferences, a pupil is able to discuss more personal things with the teacher and each gets to know the other better. Many difficulties are cleared up through these personal conferences and much good is accomplished.

All conferences, individual or in groups, help the pupil to get a better and broader perspective of the greater value of life.

ISMA F. McHUGH
(Grade Counselor)

sophomore counselor — class officers

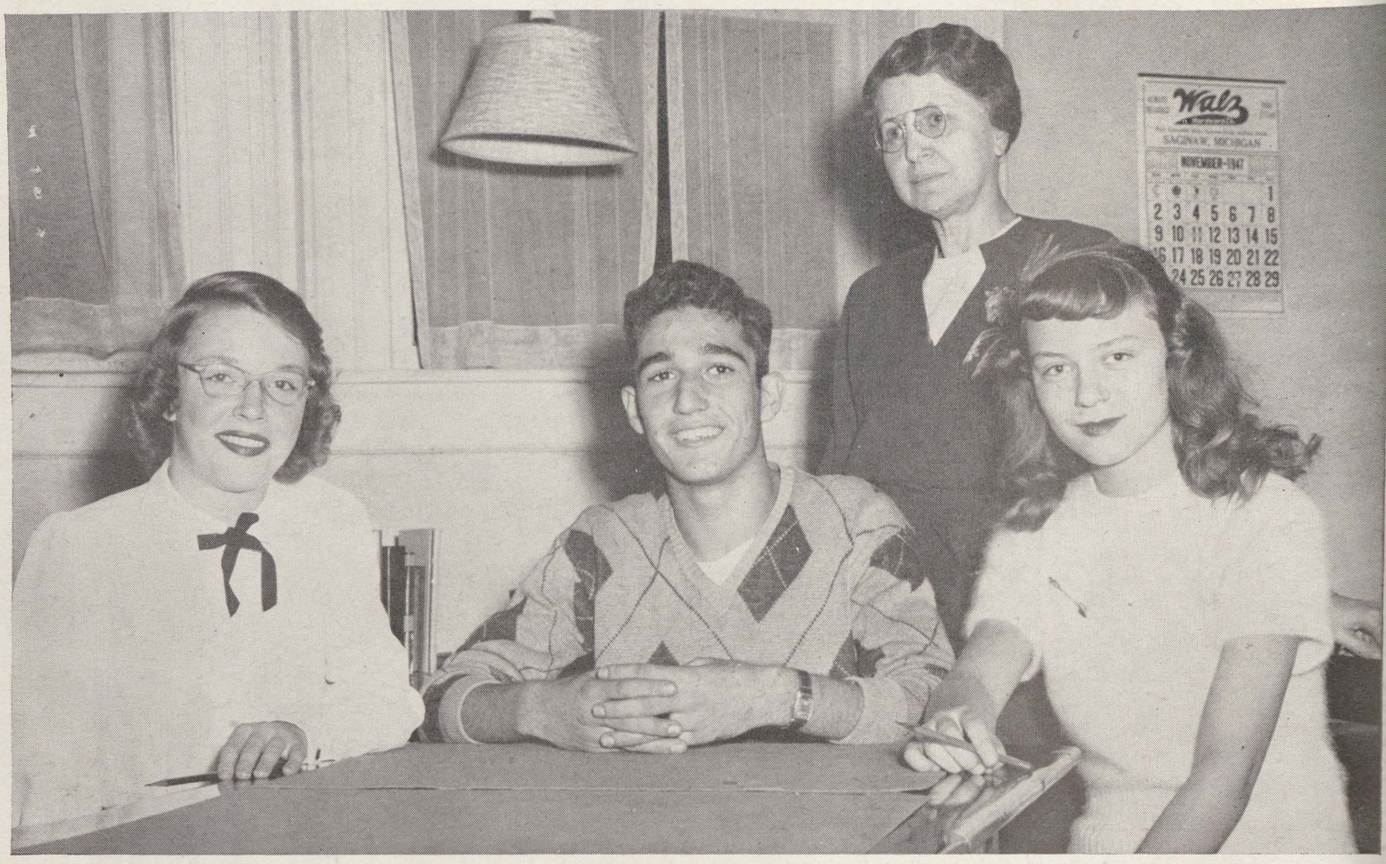

Sophomore Counselor Lois Wilson is pictured here with class officers: (left to right) Joan Gambill, secretary; Achilles Tarachas, vice-president; and Sally Stapleton, president.

When a Sophomore enters Senior high school, he naturally is confronted by many problems of adjustment: adjustment to a new school with customs and traditions new to him, a new routine, and a new course of study. To help him in making this adjustment, Saginaw High school has a counseling system. Sophomores are divided into home rooms of about thirty students each. To each room a member of the faculty is assigned as adviser. Once a week these groups meet to talk over various matters of concern to Sophomores. The material to be discussed in these weekly meetings is outlined by the grade counselor.

Three objectives are emphasized in the counseling material: *first,* the development of good school citizenship and morale; *second,* instruction about school routine and the multiplicity of matters Sophomores have to learn about their new school and their part in it; and *third,* guidance in choosing a course of study adapted to each student's ability and future plans.

In addition to these weekly discussions, each Sophomore has an individual, often several, conferences, with his advisor in order to plan, completely and in detail, the subjects he will take in each of the six semesters of his high school course. Though later changes may be necessary, every student, in his Sophomore year, fills out this *Plan of Work.*

Usually the same adviser remains with his group for at least two years. When problems arise, it is the advisor who should first be consulted by parents or teachers.

LOIS WILSON
(Sophomore Counselor)

sophomores

MARION ABRAHAM
FREDERICK ADAMS
CAROL ANN ALLMAN
RUDOLPH ALVA
JUANITA AMY
LEONARD ANDERSON
BETTY JEAN ANDREWS
PATRICIA ANDREWS
JOSEPHINE ANTONIEWSKI
DOUGLAS ARMSTRONG
LESTER ARMSTRONG
PATRICIA ARMSTRONG
THEODORE ASHLEY
JOYCE ASMUS
JEROME ASPIN
RICHARD AUBRY
ROY AVEN
THOMAS BAASE
VIOLET BARNET
MARIE BAROWSKI
GEORGE BAUMANN
GERALDINE BECKMAN
HURLEY BEEMAN
CHARLES BELL
JOSEPH BELL
MARILYN BENTLEY
DOROTHY BERKOWSKI
CAROL BERTRAM
BARBARA BEYER
JOAN BEYER
BERTHA BIERSCHBACH
DOREEN BINGEMAN
ROBERT BLAISDELL
NANCY BLAKE
JEAN BLAKELY
HENRY BLUNT
DEAN BOERTMAN
RICHARD BOETTCHER
JANICE BOLSTER
RONALD BONNER
EVELYN BOWMAN
SAMUEL BOWMAN
ROSE MARIE BRADY
SHIRLEY BRALEY
CHESTER BRANDT
KATHLEEN BRASSEUR
SHIRLEY BRASSEUR
MURIEL BRAY
RICHARD BRENNAN
IRENE BRETHAUER
NANCY BRICKER
ALLA BROCKETT
HAZEL BROTHERS
ALBERT BROWN
ELAINE BROWN
JAMES BROWN
BEATRICE BRYCE
RUTH BUCK
ROLAND BURR
SALLY JEAN BURR
BRUCE A. BUTTERFIELD
FRANK BYRON
BARBARA CAMPBELL
JOSUE CARDONA
NORMA CARPENTER
WILLIAM CARRICK
MARY CARTWRIGHT
JAMES CAWLEY
DAVID CERVANTES
CAROL CHASE
PAUL CHECK
JACK CHINERY
JOHN CICHOWSKI
FRANCES CISNERAS
MARY CLARK
JOANNE COOMBS
ERNESTINE COOPER
MELLNESS COOPER
BILL CORNE
JANET CORNWELL
SHIRLEY COX
ROBERT CRAMER
DONA CRAMPTON
JACK CRANE
MARY LOU CREGEUR
WILLIAM CRELLER
BONNIE CROSSEN
KAY CROTEAU
MARINA CRUZ
JOE DAMORE

DOLORES DANILOWICZ
JOAN DARGIE
PHYLLIS DARLING
ESMA DARWISH
YETIVE DAUNLEE
CLARA MAE DAVIS
JANICE DEBNIAK
SHIRLEY DeBOLT
DONNA DeFORE
JOANNE DeGROAT
AGNES DELORME
RALPH Del VALLE
JOE DeNITTIS
DONNA DENNO
ERNA JEAN DeNOMA
DONNA DENT
JAMES DeROSIA
RALPH DETLOFF
EGAR DeWEESE
JERRY DEXTER
RAY DIEDRICH
ROBERT E. DIMENT
WALTER DIMENT
BILL DOLSON
DENNIS DOMINO
ROBERT DOUGLAS
MARLIN DOWIS
MARVIN DRAVES
LAVERNE DUBAY
JUSTINE DUKARSKI
BONNIE DUQUETTE
JEANNINE DURAND
ALICE JOYCE DYER
RICHARD EASLICK
GLORIA ECKER
JOAN ECKSTORM
LILA EMERSON
DIEGO ENCISO
VERA EVANS
JOHN FAGER
GLENN FARLEY
DONALD FARRAND
DUANE FARRAND
JAMES FARRAND
JOYCE FEDDER
DOUGLAS FEDERSPIEL
HANS FETTING
MICHAEL FILA
SHARON FINK
FRED FIRCHAU, JR.
BILL FITZGERALD
MARY FLATTERY
BETTY FOBEAR
GAIL FOLEY
VIRGIL FORTCHING
MARY FOSTER
JERRY FOURNIER
KAYE FOX
CHET FRANCKE
DONNA FREDERICK
CHARLES FREY
EVELYN FRITZ
BONNIE FROST
MARION FUHRHOP
PATRICIA FULLER
HOWARD GALE
CHESTER GALINSKI
JOAN GAMBILL
ESTHER GARCIA
MANUEL GARCIA
FRANK GARCZYNSKI
ROBERT GARDEY
BOB GASOROWSKI
MEREDITH GAUTHIER
KARL GAWNE
BARBARA GEESE
MARY GILMOUR
ROBERT GLAVANOVICH
RICHARD GNIRS
DONNA GOODRICH
ROSE MARIE GOODSIDE
ROBERT GREENBERG
JOANNE GRIFFITH
ROSE ANN GRONO
NANCY GUDRITZ
ROBERT GUSTIN
GORDEN GUYMER
PATRICIA HABKE
DOLORES HACKETT
DONNA HAITE

ELMORE HALL
JOAN HAM
WES HARDING
CHARLES HARRIS
SALLIE HARSCH
CHARLES HARVEY
JAMES HAUSBECK
JOAN HAYES
MARJORIE HAYES
SHIRLEY HAYES
EMMA HEGE
HOWARD HEIDENBERGER
KENNETH HEINTZ
MARY HELLUS
FRANK HERNANDEZ
SALVADOR HERNANDEZ
ESTHER HETZNER
LILLIAN HICKMOTT
JANE HILL
JOYCE HILLERT
JOHN HODGSON
EDWARD HOFFMAN
RICHARD HOFFMAN
ROSEMARY HOGAN
ARCHIE HOGG
MABEL HOLIDAY
BILL HOLNAGEL
SHIRLEY HOPKINS
BEN HORTON
EVELYN HOWARD
JAMES HUDSON
MONA HUEBNER
LYDIA HUNT
SIDNEY HUNT
JOHN ILLIKMAN
CORNELIA IRVIN
MARIE ITTER
EDWARD IVEY
MALCOLM JACKSON
MARJORIE JACKSON
EVELYN JAENICKE
GEORGE JAMES
RITA JANKOWSKI
HELEN JENKINS
JAMES JENKINS
DELIGHT JOHNSON
GEORGE JOHNSON
JANETTE JOHNSON
JOHNNIE MAE JOHNSON
WALTER JOHNSON
DELORES JONES
ROSE MARIE JONES
JACK T. KAUFMAN
MAUREEN KEANE
JOHN KEGGLER
EDITH KENEL
JOHN A. KENEL
KATIE KENT
DELMAR KIETZMAN
JAMES KINDIG
ROSEMARY KING
THOMAS KINGRY
DON KINGSLEY
BARBARA KINNE
DONNA KISSANE
DELMAR KLIEFOTH
THERESA KLOC
SALLY KOEPP
JAMES KORKUS
JEANETTE KOZAK
GERALD KOVIAC
JERRY KREN
BEVERLY KRETZ
ROBERT KROHN
ROBERT KRUPKA
MICHAEL KUSOWSKI
VIRGINIA KWAPIS
DALE LaBEAU
KENNETH LACEY
WILLIAM LAKE
GLORIA LARRUCEA
HOWARD LaSHANCE
CAROL LAUNDRA
JOANNA LAUNSTEIN
JOHN LAWLER
ELIZABETH LAZZARO
JACK LEE
MILDRED LEWIS
ROBERT LEWIS
ELIZABETH LINDSAY

FRIEDA LINZER
LILLIAN LISEE
ELLEN LITTLER
BONNIE JEAN LOKINSKI
ANGELINE LOPEZ
JOSEPH LOPEZ
DORIS LOVELESS
WELSEY LOWERY
EVANGELINE LUNA
MARTHA LUNA
SARAH LUNA
ROBERT LYON
BEVERLY MACAULAY
DEAN MacCONNEL
RICHARD J. MACHUL
LEE MACOMBER
FLOYD MADAY
MARY MAHAR
KENNETH MANCHESTER
RICHARD MAKSIMOWICZ
JOHANNA MANDELSTAMM
DOROTHY K. MANIAL
JOANNE MANNING
LOUISE MARINO
JOAN MARKEY
MARY MARKHART
EDYTHE MARTIN
JAMES MARTIN
RONALD MARTINDALE
MAXINE MATHEWS
RUTH MATTHEWS
GLYNN McARN
STANLEY McARN
WALTER C. McCARROLL
ROBERT McCLOY
BONNIE McDONALD
NANCY McDONALD
RICHARD McDONALD
MARY McGURCK
JEAN McHANEY
ARTHUR McINTYRE
MELVIN McKANDES
ALICE McKENDREE
ELESPIA McKELLAR
JAMES F. McKENNA
ANNETTE McKINNEY
GENEVIEVE McKNIGHT
CHARLES McLEOD
AUDRIA MEACHAM
LILLIAN MEANS
GLADYS MEEHLEDER
SHIRLEY MEREDITH
JANE MIELKE
JOAN MIKOLAIZYK
EDWARD MIKULEWICZ
BARBARA MILLER
BETTY JANE MILLER
CHARLENE MILLER
DUANE MILLER
ROBERT K. MILLER
SHIRLEY MILLER
RAYMOND MODLIN
ELEANOR MOLL
RUTH MOLL
DEAN MOORE
CAROL MORAN
MARILYN MOREAU
JOYCE ANN MORIN
SHERILL MORNINGSTAR
OPAL MORRISON
ROBERT MORRISON
DALE E. MUIR
ANDREW MUNSON
MILDRED MUNSON
JOANNE MURLICK
JOSEPHINE NAVA
HELEN NAYLOR
CLARENCE NELMUS
GAYLORD NELSON
SOPHIE NICEWICZ
THOMAS NICHOLSON
THOMASINA NICKERSON
BETTY NOVY
PATRICK O'BOYLE
CHARLES O'KEEFE
HAZEL OSMUS
JAMES OSTLER
ELAINE OSWALD
JUNIOR OTTO
DELORES OWEN

ROLLAND OWEN
KENNETH PAGEL
WALLACE PADARDOWSKI
JACQUELINE PARKER
DOROTHY PARTH
FLOYD PARTH
DONNA PARTLOW
MARGARET PEARSON
RYAN PELKKI
OTIS PERKINS
STUART PERKINS
VERA PETERS
MARTHA PHILLIPS
MONA LOIS PIERSON
SOPHIE PIOTROWSKI
LOIS PITSCH
DONALD POCOCKE
ALOYSIUS PONICHTERA
JOHN POPP
GEORGE PRAAY
BERTHA PROCTOR
JEAN PUTNAM
RUTH RAHN
ROBERT RAMBO
GERALD RAMSDEN
DONNA RAUTENBERG
RICHARD REARDON
BETTY REESE
JOYCE REID
DONALD REIF
RONALD REIMERS
DONALD RETHMAN
BARBARA RETTMANN
JOSEPH REVARD
FRANK REYER
MARIE RICHEY
JOE RICO
VIRGINIA RICO
PATRICIA RIEDY
SHIRLEY RIETHMEIER
JO ANN ROBINS
DONALD ROBISON
JEAN ROENICKE
WALLACE ROGALSKI
GERALDINE ROKITA
KARL ROTH
CHARLENE RULE
JAMES RUPPRECHT
ROBERT RUSSELL
JAMES RYAN
DELPHINE RYDEL
DONNA SAGASSER
CHARLES SALMER
HERBERT SAMRA
MANUEL SANCHEZ
BONNIE SAUVE
BUDDY SAWYER
HELEN SAYAN
BUTTORD SCARBROUGH
LORETTA SCARBOUGH
BETTY SCHAFFER
JOAN SCHEMPP
RONALD SCHMIDT
SHIRLEY SCHMIDT
TOM SCHOEN
DOROTHY SCHUETTE
EDWARD SCHWANNECKE
HORACE SCOTT
LUCILLE SCOTT
LUCY SCOTT
WINIFRED SCOTT
JOHN SCRIVER
La ARGENTINA SEARS
REDFORD SEDER
DONALD SEVERANCE
HAROLD SHAFER
JANICE SHAKE
EDWINA SHAW
LOIS ANN SHOUP
JOYCE SIMS
WARREN SIMS
DONALD SLACHTA
RONALD SLANCIK
EDWIN SLATER
GERALD SLIVINSKI
ROBERT SLOMINSKI
EUGENE SLOMKOWSKI
BARBARA SMITH
DONALD SMITH
GERALD SMITH

ALFRED SOCHA
HOWARD SODDT
CLARENCE SOMMERFIELD
ROBERT SOWATSKY
MAXINE SPARKS
AUDREY SPENCER
DONALD SPENCER
JOYCE SPENCER
LILAH SPIEKERMANN
ROY SPIEKERMAN
DONALD STADNIKA
SALLY STAPLETON
GLORIA STARK
NAOMI STEFFEN
GERALDINE STEINER
BETTY STEVENS
JACK STEVENSON
GEORGE STODDARD
VIOLA STOKES
BARBARA STRAUCH
EVELYN STRICKER
MARIE STROBEL
PATRICIA SULLIVAN
THOMAS SYMONS
ROBERT TALKINGTON
BONNIE TANNER
ACHILLES TARACHAS
BARBARA THOMPSON
ERWIN THOMPSON
LOIS ANN THOMPSON
LOIS ANN THOMPSON
LORRAINE THOMPSON
THOMAS TILOT
EDWARD TINNEY
BILLIE TINSLEY
ESTHER TOLOSA
MARY LEE TUCKER
BARBARA TUKE
McKINLEY TYLER
JOAN VANCE
DALE VanWORMER
CAROL JOANNE VAN-Y
JOE VAZQUES
DOLORES VENEGAS
VINCENT VERDOOT
HELEN VILLARREAL
BONNIE VOELKER
ARDITH VonSHIPMANN
COLLEEN WAACK
NEIL WACHOWICZ
WILLIAM WAHL
EDNA WALLACE
BEVERLY WARNER
JAMES WARTENBERG
JANICE WEBBER
CHARLES WEHNER
ARDIS WEIGANT
ALBERT WELCH
ANGELYN WELCH
LOUIS A. WELLS
LUCILLE WENZEL
THOMAS WESOLEK
LUCILLE WHITEHOUSE
MARIE WHYTE
ROSE MARIE WILINSKI
EVELYN WILLERT
DAN WILLIAMS
MILTON WILLIAMS
DONALD WILLY
MARY LOU WILSON
ROBERT WINTERS
SHIRLEY WOOD
CHARLES E. WOODLEY
ELIZABETH WOOLEVER
DUANE WORTLEY
FRANCIS WSZOLEK
HELEN WYDRA
DON J. WYNN
ARLENE YANKAUSKAS
DONALD YAW
DOROTHY YOST
DOMINGO ZARAGOSA
DIANA ZAUEL
BILLY ZELINKO
DORIS ZEITZ
MILDRED ZIMMERMAN
MARIE ZOLINSKI

and now...

The Future

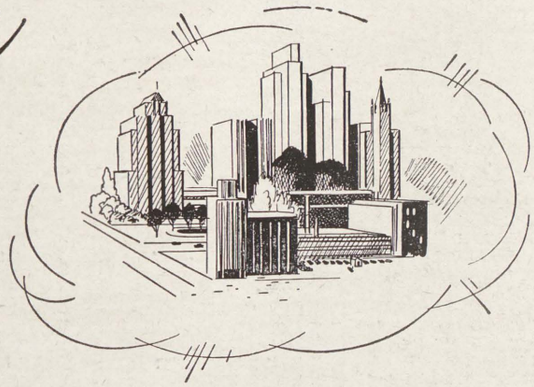

That's the way it is—always it seems so far away . . . The Future. Then suddenly it's here *today.* Graduation. A new start on new things. For a girl it's a little like —well . . . a little like being in the clouds, without any solid and accustomed ground. It means the adventure of building all over again, building on the foundation that years of school have meant.

We know how it is, because every year so many girl graduates find their place with Michigan Bell and carve out a real place in the world of business with us. They find it a happy place to make a natural transition. Here at Michigan Bell you are almost certain to find some of your friends, and the kind of young men and women with whom you'll like to make new friends.

Among all the pleasant things about telephone work, there are many sound business advantages—a variety of jobs; high starting wages along with a gradual learning process; regular and frequent wage increases; opportunities for advancement; understanding supervisors; paid vacations; and numerous others.

If you're a girl soon to finish school, and are thinking of entering business life, we of Michigan Bell would like to have you visit us prior to graduation so we can tell you *all* about our work.

MICHIGAN BELL TELEPHONE COMPANY

A friendly place to work

SERVING EVERY PART OF SAGINAW

Steadily Expanding with Saginaw's Growth for the Past 76 Years

MAIN OFFICE:
GENESEE & WASHINGTON
PHONE 2-2151

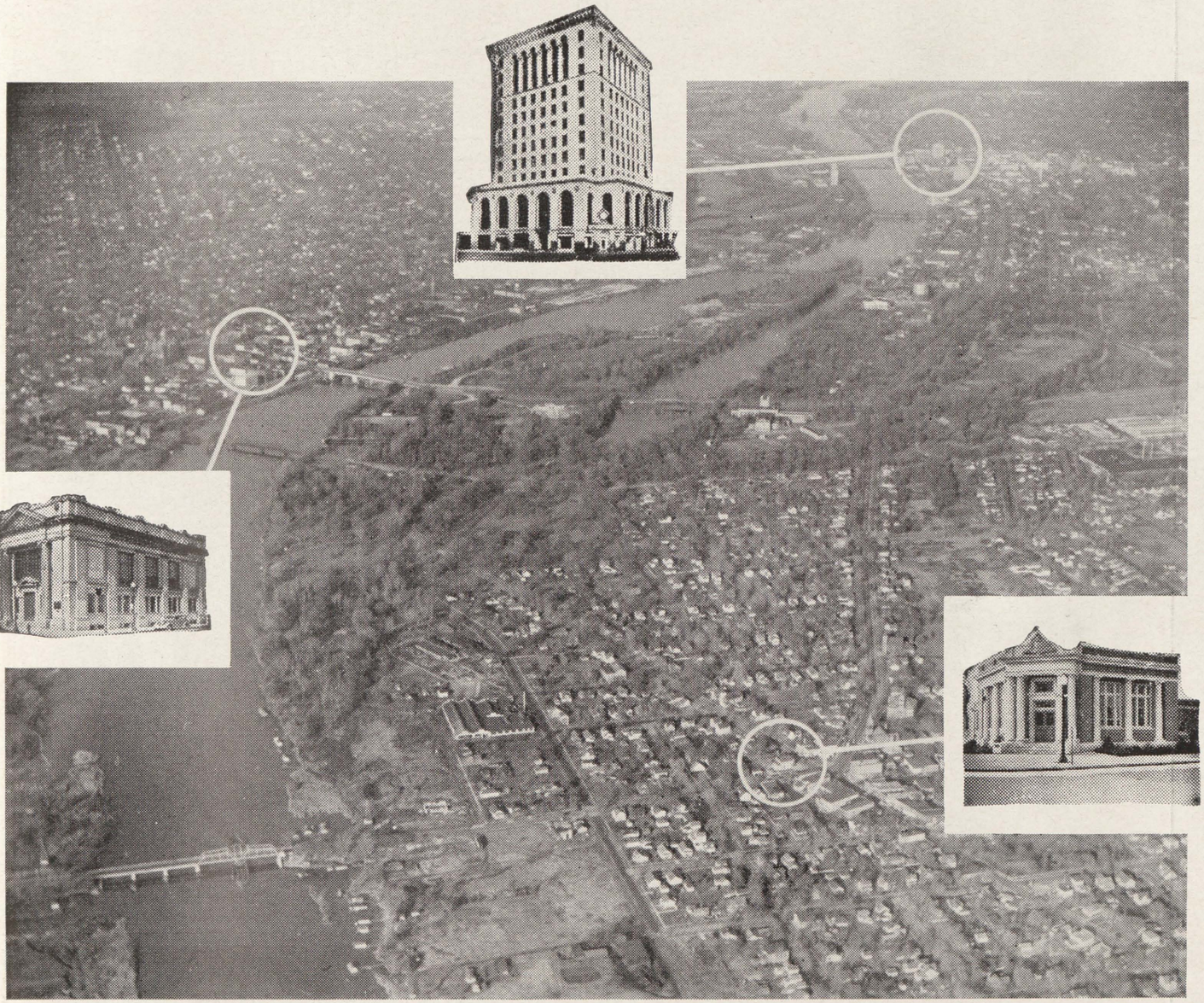

WEST SIDE OFFICE:
COURT & HAMILTON
PHONE 8159

SOUTH SIDE OFFICE:
CENTER & FORDNEY
PHONE 8231

SECOND NATIONAL BANK AND TRUST COMPANY

OLDEST AND LARGEST BANK IN SAGINAW

ORGANIZED IN 1821

MEMBER F.D.I.C.

ASSETS OVER $80,000,000

Anderson's Book Store

Books, Gifts, Greeting Cards

119 SOUTH JEFFERSON

DIAMONDS WATCHES

Billmeier
JEWELER

112 So. Jefferson Ave.

CLOCKS SILVERWARE

BRADY, SCHIRMER & CO.

105 SECOND NATIONAL BANK BUILDING

SAGINAW, MICHIGAN

INSURANCE

PERFECT DIAMONDS
FINE WATCHES
JEWELRY

SILVERWARE
RADIOS
GIFTS

BERNHARDT'S
Jewelers Opticians

116 NORTH FRANKLIN STREET

Telephone 2-7255 SAGINAW, MICH.

ART SAMPLE FURNITURE CO.

SENDS ITS COMPLIMENTS
TO THE SENIORS OF '48

"A GOOD PLACE TO BUY FURNITURE"

200 N. WASHINGTON PHONE 2-5242

C. V. CRAMPTON

Jewelers

WATCHES • DIAMONDS • JEWELRY

SILVERWARE AND CLOCKS

EXPERT WATCH REPAIRING

2726 South Washington Avenue Saginaw, Michigan

Telephone 3-6263

CULVER-DEISLER CO.

Saginaw's Most Modern Drug Store

SERVING THE HEALTH AND HOME NEEDS OF THE COMMUNITY

Cor. E. Genesee and Jefferson Ave.

WE DELIVER TELEPHONE 2-8363

For Fine Paper Products . . .

DUDLEY PAPER CO.

BAGS • TOWELS • CUPS

1900 N. Michigan Phone 3-0681

THE "TROJAN WAY" INCLUDES THE SELECTION OF FINE GRADUATION GIFTS SUCH AS WATCHES, COMPACTS AND BILLFOLDS.

Daniel's FOR FINE JEWELRY

GENESEE AT WASHINGTON

DIAL 8914

F. J. SCHMIDT, JR.

General Insurance

DISTRICT AGENT,
Lincoln National Life Insurance Co.
515 South Jefferson Avenue

FERRIS BROS.

"The Best in Clothes"
To "Suit" Every Woman's Taste

Phone 8191

Warren and Genesee

FISHER-WATSON WALL PAPER CO.

117-119-121 North Franklin Street

SAGINAW, MICHIGAN

Dial 2-3103

WALL PAPER, WINDOW SHADES & PAINT

"HAPPINESS BEGINS AT HOME"

FOR QUALITY FURNITURE
ON EASY TERMS, VISIT

GATELY'S

120 SOUTH FRANKLIN 130

THE FINEST RUG DEPARTMENT IN MICHIGAN

For The Best in
Floral Artistry

Grohman's Flower Shop

136 No. Jefferson

Phone 2-6104

JAECKEL & RAU

"Young Men's Wear"

107 SOUTH JEFFERSON AVENUE

USE

COKE, THE CLEAN FUEL!

CALL

JOYNER

COAL **COKE**

DIAL 2-5143

Gifts for Graduates . . .

Leather, wood, metal and
glass . . . hand-picked . . .
top quality . . . modest prices

SAGINAW'S GIFT CENTER

Liebermann's

415 GENESEE AVE.

LUFKIN

TOOLS, TAPES
and RULES

Lufkin Precision Tools, Tapes and Rules help the student and apprentice get ahead in the technical field. They give him the feeling of confidence and accuracy that skillful workmanship demands.

In the future, specify Lufkin Tools.

THE LUFKIN RULE CO.

LAROSS SHOES

Saginaw's
Exclusive Women's Shoe Store

130 North Washington Avenue 3-4172

FOR DISTINCTIVE LIGHT FIXTURES

go to

LIGHTHOUSE ELECTRIC CO.

234 N. WARREN

Neumode Hosiery Shop

Featuring

LADIES' HOSE
ANKLETS: LITTLE AND BIG SIZES
MEN'S SOX: ASSORTMENT OF STYLES

EXPERT HOSIERY REPAIR

414 E. GENESEE

FOR A VARIETY OF GOODS
OF THE HIGHEST QUALITY

go to

SAM'S CUT RATE

218 Federal St. • Phone 9535

• CARDS
• GIFTS
• WRAPPINGS

POLLARD'S DRUG STORE

PRESCRIPTION SPECIALISTS

Corner Genesee and Hoyt

Dial 3-8575 Saginaw, Michigan

OXFORD SHOP

BREWER ARCADE • 126 N. WASHINGTON

Gifts for All
Occasions

Selling Perfect Diamonds
to Saginawians
for Sixty-Five Years

J. A. SCHIRMER & SONS

JEWELERS

Formula SBS-11 Skin Cleanser
"The Washword of Industry"

Sugar Beet Products Co.

SAGINAW, MICHIGAN

Congratulations '48 Seniors!

NORTHERN SUPPLY CO.

Bay City Midland
Mt. Pleasant Saginaw

For the Hamburgs
that RATE

go to

Ritz Hamburg

1305 E. GENESEE

A BIT OF ADVICE TO GRADUATES:
BE ONE WHO REALLY RATES!
DON'T BE CAUGHT LIKE OTHERS!
BUY YOUR RECORDS AT MORLEY BROTHERS

MORLEY'S
RECORD
SHOP

WE HAVE THE LATEST IN MUSICAL HITS

115 N. WASHINGTON AVE. SAGINAW, MICH.

Wm. C. Wiechmann Co.

"One of Michigan's Finer Department Stores"

116 S. JEFFERSON

SCHAEFER HAT STORE

102-104 No. Washington Ave.

A Hat For Every Head

For . . .

- PRESCRIPTIONS
- COSMETICS
- GIFTS
- STATIONERY

Trojans make it a habit of stopping at

SCHIRMER DRUG CO.

Phone 8108 745 Hoyt

SAGINAW'S

friendliest and most complete Department Store

SEARS, ROEBUCK & CO.

808 FEDERAL

Good Luck
to the '48 Seniors
from

H. L. SINK

ELECTRICAL CONTRACTOR

"For More Than 75 Years"

Walz Hardware Co.

611 E. Genesee Avenue

ALWAYS RELIABLE

BEST WISHES,
TROJANS,
FROM A
LOYAL FRIEND

McIntyre's
ICE CREAM COMPANY
1735 EAST GENESEE AVENUE
SAGINAW, MICHIGAN

BUY YOUR SPORTING GOODS
AT
McGEE-FINLAY
We help to outfit Trojans
613 E. Genesee Phone 3-3781

SAVE MONEY
FREE PREMIUMS WITH ALL PURCHASES
MONARCH SERVICE STATIONS
Washington and Potter West Genesee

America's Finest Men's Wear
- HICKEY - FREEMAN CLOTHES
- JOHNSTON & MURPHY SHOES
- DOBBS HATS
- MANHATTAN SHIRTS

MUELLER BROS., INC.
BANCROFT HOTEL BLDG.

TROJANS!
When You Look
at the
SENIOR AND JUNIOR
PANELS,
Remember
NATIONAL PHOTO SERVICE
342 BROADWAY • LORAIN, OHIO
Did The
Photography

LIQUID REFRESHMENTS
Call 2-0644
The National Co.
MFGRS.
Beverages
&
Distilled Water

each year we make the engravings, set the type, print and

bind your AURORA • when you get into the business world

and need advertising literature, catalogs, or other printing, we can

help you produce the kind that gets results.

SEEMANN & PETERS INC. • 405 HOLDEN • SAGINAW

(CHORUS-INTRO)

T——— R——— O— J— A— N— S! OH

HAIL——— TO THE ONES WE LOVE LOYAL AND FAITHFUL EV———ER; TRUE——— AS THE

STARS A—BOVE, FIGHT ING ON FOR VIC-TO RY TO - GETH ——— ER. SO——— 'TILL THE

DAY IS DONE——— FIGHT! FOR EAST SIDE HIGH! LET'S RIP 'EM UP AND 'EM; IT'S A BUST

OLD GOOD TROJAN CUSTOM AND WE'LL SEND (———) IN THE LOVE MORN———ING. MORN———ING.

"THE BELLS" OUR (BAY CI-TY) (FLINT CEN-TRAL) (OLD LAN-SING) (O-WAS-SO)

commencement, 1947

Joyce Reese, Shirley Mastic, Mary Lou Dickinson, Janice Rousseau, and Lucille Vollmer pose with Miss Macy Kitchen after the graduation ceremonies.

A "behind stage" view of the graduating class before it marched into the auditorium.

commencement, 1947

Pictured here are winners of Alumni scholarships presented at Commencement last June. Left to right: Jack Zimmerman, Donna Munson, Ralph Rupp, Joan McMuarry, Bonnie Scogin, and Graham Stoner.

Principal S. H. Lyttle presents Jack Zimmerman with the Academic scholarship cup as a climax to Senior Assembly ceremonies. Jack also was awarded the Don McGee scholarship.

finale!

Jackie Debniak, Dan Clark, Joyce Reese, Ralph Rupp, Class of '47

The challenge of personal problems, the exercise of independent responsibility and initiative, the practice of unselfishness, the development of abiding convictions about values . . . . all are creative factors in achieving a working philosophy of life . . . .

It is Saginaw's hope and belief that graduates will have acquired a more mature understanding of themselves and others, that they have learned through participation, some of the techniques of service that give substance to one's ideals, that their total personality has become the reflection of an integrated self, with intellect and emotion in proper balance . . . .